THE DAILY TIMES.

VOLUME V. NUMBER 196. PORTSMOUTH, OHIO, SATURDAY, NOVEMBER 10, 1898. PRICE ONE CENT.

Children's Clothing!

Knee Suits! Reefer Coats! Knee Pants!

Such Values Never Known Before Above Par in Everything Except Price!

Last week our buyer found a manufacturer of Children's Clothing heavily overstocked. As it is late in the season we secured a large lot of Knee Suits, Reefer Coats and Knee Pants at prices so low we are selling them FOR LESS THAN THEY WOULD HAVE COST US 30 DAYS AGO.

Children's Knee Suits!

A Splendid Assortment of Plain Double Breasted and Reefer Suits, in Fine Imported Fancy Worsteds and All Wool Cheviots and Cassimeres,

$2, $2.50, $3, $3.50, $4, $4.50 and $5.

Large line of cheaper qualities in strong and well made garments

At $1, $1.40, $1.50 and $1.75.

Double Breasted Reefer Coats!
(FROM 3 TO 9 YEARS)

The Child's Overcoat, made of extra fine fancy colored Boucle Cloth, worth not less than $5,

For $3.00 and $3.50.

KNEE PANTS

Besides our extensive line of better grades, at 50c, 75c and $1.00, we have just received a large lot of Heavy Knee Pants, in all sizes from 4 to 15 years, at

15c, 25c, 30c, 35c and 40c.

N. B.—From 25 to 50 Per Cent Added to the Price Quoted Above Will Give You the Real Values!

The Leaders...**SANFORD, STORRS & VARNER.**

(Successors to SANFORD, VARNER & CO)

Jones,

the HATTER,

Has the very

..HAT..

You want. Also a complete line of

GENTS'

Furnishing Goods

Call and see his line.

104 W. Second St.

Your Moneys Worth or Your Money Back

IS THE WAY WE SELL THE

ROUND OAK and PENINSULAR

HEATING STOVES.

A Trial Will Convince You That They Are the Best in the Market.

F. A. Glockner,

121-123 Gallia St.

Piano and Organ Tuning

The most intricate repairs and guaranteed. 20 years experience. References D. H. Baldwin & Co., Smith & Nixon and a host of local patrons.

D. F. CREEKBAUM,

31 W. 3rd st. Portsmouth, Ohio.

Men's $3.00 SHOES

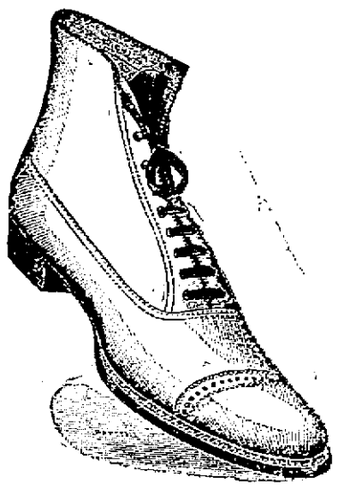

Have you seen our big line of Men's Shoes at this price? If not, you should see them, as our stock contains the largest variety of this priced Shoe to be found in Portsmouth. Over twenty styles to choose from. Made up in all kinds of leather, such as Kangaroo, Calf, Box Calf, Storm Calf, Russia Calf, Willow Calf and Vici Kid, all Goodyear welt sewed, all styles of toe from the narrow coin to the full-wide toes. You are pretty sure to find what you want if you take a look through our stocks.

ANDERSON BROS.

HOME SHOE FACTORY STORES.

109 West Second St. 603 Chillicothe St.

AN ECHO

Of the Fight Incident to the Election of Hanna.

State Senator Burke on Trial Before the Bar Association on Charges Preferred by His Opponent.

By Telegraph to THE TIMES.

Cleveland, O., Nov. 19.—The trial of State Senator Burke, by a committee of the Bar association, began today. He is charged with circulating scandalous stories, and of unprofessional conduct by Judge Dallenbaugh, of the common pleas court. Burke and Dellenbaugh held opposite positions in reference to the investigation of Senator Hanna.

ONE DEAD

Of the Four Robbers Who Attempted to Hold Up a Western Train.

By Telegraph to THE TIMES.

San Bernardino, Cal., Nov. 19.—A west-bound overland passenger train was stopped by four masked robbers at 1 a. m., between Daggett and Barstow. Express Messenger Hutchinson drove them off with buckshot and the train ran to Los Angeles. Trainmen sent men back, who found the body of one robber perforated with shot.

Still Pursues Her.

By Telegraph to THE TIMES.

Columbus, Nov. 19. — Attorney General Monnett today filed suits in the Ohio supreme court to oust the Solar Refining company and the Ohio Oil company from doing business in Ohio. The claim is that they are part of the oil trust.

Killed by White Caps.

By Telegraph to THE TIMES.

Nashville, Nov. 19.—John Smartt, a well disposed colored citizen, was shot by white-caps last night in Warren county. They had warned him. The men called at his house at midnight. He refused to come out of the house. Thinking the men had fired the house he ran out and was instantly shot to death. The white-caps then rode off.

Peace or War—Which?

By Telegraph to THE TIMES.

Washington, Nov. 19.—It is believed that the peace negotiations will be closed by the end of the month, either by the treaty completed or by the failure to agree. It is understood that the United States commissioners have been directed to present an ultimatum, fixing the time for Spain's answer. It is thought that the amount to be offered for the Philippines will be forty million dollars.

Oh Lord! How Long.

By Telegraph to THE TIMES.

Paris, Nov. 19.—The American peace commissioners are engaged in preparing the answer to the last memorandum of the Spanish commissioners. They expect to present it Monday or Tuesday next.

Foot Ball Game Postponed.

By Telegraph to THE TIMES.

Providence, R., I. Nov. 19.—The Brown-Dartmouth football game has been postponed until Monday on account of rain.

A Birthday Party.

The home of Mrs. Scott, at 1517 Kinney street, was last night the scene of a most delightful birthday party given in honor of her daughter, Lizzie Scott. An enjoyable evening was spent in games, and at a late hour supper was served. The guests departed wishing Lizzie many more birthdays.

Latest from Matt Thompson.

The latest news from H. F. Thompson arrived today. He leaves with Matt for home Tuesday and will reach here Wednesday afternoon.

Good Sport.

John Moeller and James Doley came home Friday evening from a three days' hunt. Their stock of game consisted of ninety-six rabbits and seventy quails.

H. Ulrich, an expert florist of Ironton, is at the Sample Shoe Co., with a fine lot of chrysanthemums and cut flowers. 19-1t

Try a load of Flannigan's Splint, just the thing for grates and open fires. Telephone 225. 16-4t

Roast Pig lunch at Jacob Findeis' tonight.

SLY JOHN

Slips Up on His Friends—To Be Married Wednesday.

Popular John Reilly goes to Alderson, W. Va., Monday and will be married there Wednesday, November 23d. His bride, Miss Vogleson, is a handsome West Virginia lady, the only daughter of a retired merchant who lives in Alderson. Their courtship has been a romantic one. Mr. Reilly met her at the Alderson House several years ago, when spending a vacation there. Miss Vogleson was a visitor at the hotel at the time, being a relative of Mr. Alderson, who owns the summer resort. Mr. Reilly's regular trips to Alderson of late have been a msytery to his friends, but they all understand now.

PROMINENT LEADERS

In Chillicothe Society to Be Married Wednesday Nov. 30.

S. B. Adams, city ticket agent for the N. & W., received an invitation today to attend the wedding of Frederick C. Mader and Jessie M. Armstrong, at the brides' home in Chillicothe, November 30th. Mr. Mader is a prominent photographer of Chillicothe and a life-long friend of Mr. Adams. Miss Armstrong is a charming lady and a popular society leader. Her parents live at 176 Hirn street, in Chillicothe. The happy couple will be "at home" to friends after December 14th at 245 East Second, in the Ancient Metorpolis.

THE FLOBERT RIFLE.

Too Many of Them Used in the City by Boys.

A few evenings ago someone shot the carriage horse of Captain N. W. Evans. Another report comes today of a cow being shot with one of them. There is a city ordinance against the use of these flobert rifles by boys, and this, of all laws, should not be a dead letter. Every boy caught with one of these guns should be arrested and given the full penalty of the law. On some streets it is dangerous to walk. Stop the flobert rifle!

POLICE NEWS.

Hattie Custer was fined $1 and thirty days in the Cincinnati work house. Myrtle Carlisle $1 and ninety days at the same health resort. Marshall Schmitt took the pair down on the early C. P. & V.

Ironton Wedding.

The many friends in this city of Mr. Jos. Cloran, of the wholesale grocery firm of M. & J. Cloran, Ironton, O., will be surprised to learn that he will be married on Thanksgiving Day. He will wed Miss Kate Baron. The ceremony will take place at St. Lawrence church, Rev. Father Cotter officiating.

Portsmouth Always Gets In.

The Portsmouth Pressed Brick Co. are shipping large quantities of paving brick to Chillicothe for use on the new paved streets being built there. The contract will be completed in about two weeks.

Coming to the City.

James and Horace Moore, of Scioto-ville, have accepted positions as cutters at Drew, Selby & Co.'s factory and will make their home in this city for the winter at Mrs. Kearns', corner of Eighth and John.

Adjusters Arriving.

The insurance adjusters representing the companies interested in the Market street fire are arriving. They will all be in tomorrow and the first meeting will be held Monday.

Number 983.

The Parisian Cloak Co's. telephone number is 983. Say "hello" to Jos. Goldstein for any information about cloaks or ladies' furnishings.

Notice to Water Consumers.

Water tax is due Nov. 1st. If paid in advance on or before the 26th of Nov. a discount of 5 per cent will be allowed. FLOYD L. SMITH,
4-20t Secretary.

Rabbit Lunch

At the Junction Hotel Saturday night. Plenty for all.
17-3t ANDY WOLFE.

See Haas, Schwartz & Co.'s $20 suits and overcoats. 19-3

Bargains were never known in Portsmouth until E. L. Gates & Co. started their 5 and 10 cent counters.

Roy McElhaney handles the famous Robert Burns 10 cent cigar. Try one. 15-5t

THE NATIVES

In the Philippine Islands Cause Trouble.

Four Soldiers Are Killed While Attempting to Arrest Three Natives for Disorderly Conduct.

By Telegraph to THE TIMES.

Manila, Nov. 19.—American military police attempted to arrest three Philippine natives for disorder today. The latter resisted and Sergeant Price, of a Minnesota regiment, was stabbed and killed, also three other soldiers from Montgomery. Privates Maher and Hoyt were wounded. Maher shot one native dead and the others were arrested.

JUDGE SAGE

Finally Succumbs to Disease—Was a Good Judge and a Popular Man.

By Telegraph to THE TIMES.

Cincinnati, Nov. 19.—Hon. Geo. R. Sage, retired judge of the United States District court for the Southern District of Ohio, died today at 6 a. m., at his residence in Lebanon, Ohio. He had been hovering between life and death for many weeks. Judge Sage was retired under the law in August last and was succeeded by Hon. A. C. Thompson, of Portsmouth, Ohio.

RAISED

Two More Spanish Cruisers—Rumors of More Trouble in Philippines.

By Telegraph to THE TIMES.

Manila, Nov. 19.—The warships Charleston and Concord, which have gone to Teloilo, capital of Panay, are reported to be captured by insurgents. The Spanish cruisers Isla De Cuba and Isla De Luzon, that were sunk at the battle of Manila, have been raised and docked at Cavite.

A Big Kentucky Blaze.

By Telegraph to THE TIMES.

Louisville, Nov. 19.—A fire at 2:15 a. m. in the building of the Rensee Bowles Company, wholesale druggists, caused a loss of $100,000, insurance $72,000. S. Shapinsky and Co., wholesale notions, and Robinson Bros., wholesale hardware were also damaged to the amount of $5,000 each.

Quinine Free to Cuba.

By Telegraph to THE TIMES.

Washington, D. C., Nov. 19.—The treasury department recommended to the secretary of war that quinine be admitted to Cuba and Porto Rico free of duty. Under Spanish laws duty on quinine is $13.50 a pound.

Big Blaze in New York.

By Telegraph to THE TIMES.

New York, Nov. 19.—Fire in the shipyards of John H. Staren today destroyed property worth $400,000, including machine shop, boiler shop, carpenter shop, main office and three repair shops. The dry docks were saved.

The Markets.

By Telegraph to THE TIMES.

Chicago, Ill., Nov. 19.—Hogs active, steady, $3.15, $3.55; cattle, dull, unchanged.

Wheat, 66⅝; corn, 33; oats, 25¼.

Toledo.—Wheat, 72.

Cincinnati.—Eggs, 18.

Twenty Dollars

Will buy a fashionable suit or overcoat at Haas, Schwartz & Co.'s.

A nice line of holiday presidents can be seen at Edw. E. Cortell's, the jeweler, 412 Chillicothe street. 16-4t

See our large arm wood rocker at $1.49. Fuller Bros.

ROYAL Baking Powder

Made from pure cream of tartar.

Safeguards the food against alum.

Alum baking powders are the greatest menacers to health of the present day.

ROYAL BAKING POWDER CO., NEW YORK.

THE TIMES.

DAILY AND SEMI-WEEKLY.

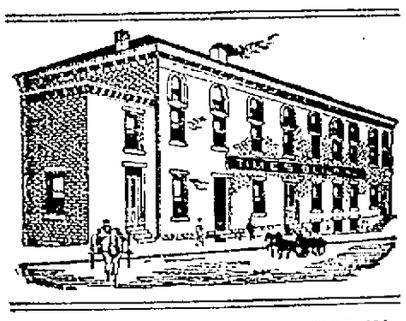

THE TIMES PUBLISHING COMPANY.

Cor. Chillicothe and Front.

Readers of the TIMES will greatly oblige this office by giving prompt notice of irregular or late delivery; also persons who cannot buy the TIMES in this city or suburbs or in any place where a Portsmouth paper should be sold will confer a favor by notifying this office at once.

Pay no subscription money to any collector for the Daily Times before he pushes your blue ticket.

By carrier, one year	$3 00
By carrier, four weeks	25
By carrier, one week	06
By carrier, daily	01
Semi-Weekly	$1 50
Semi-Weekly, if paid in advance	1 00

J. L. PATTERSON, Editor and Manager.

Congressman Lentz, of Columbus, O., as The Post has pointed out, achieved a notable victory at the recent election. In an interview he sums it up:

"My majority is sixteen times as large as it was two years ago, notwithstanding the fact that President McKinley, the postmaster general and Senator Thurston were brought to Columbus to address the voters. They rushed the Fourth Ohio regiment home from Porto Rico, believing a large majority of them could be voted against me. They overdid the thing, and I am confident I got my full share of their votes."

Large amounts of money were contributed. Hanna unloosed the purse strings, and military and civil officers were rushed in to redeem the "capital district" of McKinley's state. Mr. Lentz says: "A large number of Lincoln Republicans came to my rescue and presented interference in a local election on the part of the administration at Washington.

(Letter of Ex-Senator Edmunds, of November 7th, to Ex-Governor Stewart, of Vermont.)

"The Philippine archipelago consists of 1,000 or 1,200 islands, embracing 114,000 square miles, and extending over a large area of the Pacific and the China sea, in the heart of the tropics. It is subject to, and frequently experiences, earthquakes and hurricanes. It contains altogether about 7,000,000 inhabitants, being about 60 to the square mile and just about double the population of Vermont to the square mile.

"Before the war with Spain, I take it that nine-tenths of the intelligent people of the United States would have thought it bordering on madness to have taken those islands into our domain. Their population is almost entirely what may fairly be called savage, and absolutely incapable of anything that civilization could call self-government. And if their inhabitants were as peaceable as the best of other tropical countries, they would still be (as all experience has proved) incapable of governing themselves. Our only motive for their acquisition, therefore, must be the material advantages supposed by some to flow from our controlling the products of the islands and their trade. We get all the products of the islands now that we wish for, and on the same terms that other nations do. If we take them the cost will be precisely the same, unless we adopt the ancient colonial policy of Great Britain and some other nations, in controlling their trade exclusively, and allow it to be carried on only in our own ships. In that case retaliation will certainly follow, and our ships and goods will be excluded, in like manner, from the colonial possessions of the great manufacturing and trading powers, which would leave the balance of disadvantages vastly against us."

Mr. Bryan's interview in regard to the late elections is marked by the candor of the man. He rejects the assumption that the election was a test of issues assuredly not in controversy. "The people," he says, "have not accepted the gold standard; they have not fallen in love with the plan to give the banks a monopoly of the issue of paper money; they have not decided to retire the greenbacks; they have not surrendered to the trusts." This is true. They may do these things in the future, but have not yet done so. At the recent election they were forced into the background by war issues, while they are economic issues. Nor does Mr. Bryan regard the election as declaring for any definite foreign policy. Until the terms of a treaty are made known the people cannot pass judgment.

As to the currency issue, if there was the overwhelming gold victory that is claimed, is it not a little queer that authoritative announcement has been put forth from administration circles at Washington that no attempt will be made to press through Congress the socalled "currency reform bill," which puts in concrete form what is known as the silver issue in all its aspects? It will have to wait for a year or two—or longer. Next Congress it will be postponed because of the impending presidential election. This bill retires the greenbacks, makes permanent the gold standard, kicks out silver and hands over the currency supply to the National banks. Here is the meat of the whole question.

In meeting the financial issue with directness the Republicans are remarkably timid, although they talk lustily of silver being dead. What about the converse of the proposition, as embodied in the currency bill? Clearly they are afraid of that. The truth is our politics just now is drifting to a battle royal on our foreign relations and duties, and on imperialism and a colonial system. Silver, gold and greenback retirement will remain in the background, as Mr. Bryan in effect points out, until the vital questions of foreign policy are determined.

Under the operation of a highly protective tariff we now manufacture in the United States about all the tin-plate we consume, except the large amount imported, duty free, by the Standard and other packing companies, and which is exported again under the customs drawback system. In 1894 we imported 226,879 tons of 2,240 pounds. For the current year, estimating for the last two months, we will import not more than 65,000 tons.

The Post never disputed that tin plate could be made in this country if the duties were high enough to shut out competition, but it also pointed out that this hot-bed system would result in overproduction, low prices and wages, and then in trusts to control both.

This is precisely what has happened. A fifty-million-dollar trust has been formed to control prices and wages; 40 factories and 250 mills compose the combination. The trust makes this announcement:

"Under stress of competition the price of tin-plate has fallen to $3.25 per 100 pound box, but it is understood that the combine's first step will be to advance this to $3.75. The combine managers claim to have assurance that the present tariff on tin plate will not be interfered with for several years to come.

Here is where the trust and the tariff touch elbows. The tariff argument used to be that American competition would reduce prices. That is true. But enter the trust and competition ends, and prices are advanced under cover of excessive duties shutting out foreign competition.

There never was a stronger illustration of the way protection can be made the promoter of trusts than in this tin-plate business. It is an article of such universal consumption that, like the sugar trust, the turn of the screw increasing prices yields the trust immense profits.—Pittsburg Post.

Thanksgiving Day.

The B. & O. S-W. will sell tickets at one and one-third rate for the round trip on account of Thanksgiving day. Tickets on sale November 24th, good returning Nov. 25th. 16-96 O. P. McCARTY, G. P. A.

See E. L. Gates & Co.'s 5 and 10 cent bargain counters.

America's Greatest Medicine is Hood's Sarsaparilla, Which absolutely Cures every form of Impure blood, from The pimple on your Face to the great Scrofula sore which Drains your system. Thousands of people Testify that Hood's Sarsaparilla cures Scrofula, Salt Rheum, Dyspepsia, Malaria, Catarrh, Rheumatism, And That Tired Feeling. Remember this And get Hood's And only Hood's.

Men's Flannelette Night Robes!

SPECIAL VALUES

AT

50c AND 75c.

These Garments Are Finely Made of the Best Fast Color Flannelette and Come in Pretty Patterns.

Ladies' Wool Shirt Waists!

AN ENTIRELY NEW ASSORTMENT OF LATE FALL STYLES HAS JUST ARRIVED.....

PRICE FROM...50c TO $2.50.

BE SURE AND SEE THEM!

Our Cloak Room Is Constantly Filled With New Arrivals!

Special Values in Fur Collarettes.....$2.50 to $6.00
Children's Jackets—50 styles.....$1.50 to $6.00
Ladies' Cloth and Plush Capes.....$1.25 to $15.00
Ladies' Jackets.....$2.50 to $15.00

All the new shades and very latest fall styles. When looking for a Collarette, Cape or Jacket be sure and visit the finest and most complete Cloak Room in the city before you make your purchase.

Connolley's Store.

WYLIE PIATT

Talks Interestingly on Base Ball and Philadelphia Prospects.

Wylie Piatt, the great baseball twirler, is in the city today. He will remain here and at Otway until time to begin training, about the middle of March. He says the Philadelphia club has a line out for another picther They want an old pitcher with a record and will land him at the big meeting of the magnates in December They now have Piatt, Donahoe, Orth and Fifield and want to begin next year's contest with five good men for the box. Piatt secured a place on the Dayton team for Truman Reynolds, of Peebles, who promises to develop into a pitcher of note. The contract was signed and forwarded to Dayton yesterday.

A BEAUTIFUL SONG.

"Don't Tell Them Where You Found Me"—Story Connected With It.

The above is the name of a new song issued on the following incident: The Rev. Thos. Delaney, when Chaplain, of a large state penitentiary, while passing through the hospital ward was called to the bedside of a dying convict. The last words of this unfortunate youth were, "Father I see you do not know me, but you know me well and my family; I will die tonight." I prepared his soul's exit into eternity, and whilst his hands were clasped in mine his last request was made: "In my dying moment promise me what I will ask." I here gave him my word. He then revealed his parentage who thought him dead. "Now give me your word that you will send my body home, but don't tell them where you found me." I sent the body home to another state, but they never knew where I found him. The Greene Music Publishing Co., 32 East Fifth street, Cincinnati, O., will send the above song to any address for 20 cents in silver or stamps; regular price 50 cents.

How's This.

We offer One Hundred Dollars Reward for any case of Catarrh that cannot be cured by Hall's Catarrh Cure.

F. J. CHENEY & CO., Props., Toledo, O.

We the undersigned, have known F. J. Cheney for the last 15 years, and believe him perfectly honorable in all business transactions and financially able to carry out any obligations made by their firm.

WEST & TRUAX, Wholesale Druggists, Toledo, Ohio.

WALDING, KINNAN & MARVIN, Wholesale Druggists, Toledo, Ohio.

Hall's Catarrh Cure is taken internally, acting directly upon the blood and mucous surfaces of the system. Price 75c per bottle. Sold by all druggists. Testimonials free.

Hall's Family Pills are the best.

While the War Lasts

All who march, walk or stand, should shake into their shoes Allen's Foot-Ease, a powder. It cures aching, tired, sore, swollen feet and makes tight or new shoes easy. It absorbs moisture and prevents chafing, hot, smarting, blistered, swearing feet. All the regular army troops and navy men use it. Volunteers in hot climates can't exist in comfort without it. Allen's Foot-Ease is sold by all druggists and shoe stores, 25 cents. Sample sent FREE. Address Allen S. Olmsted, LeRoy, N. Y.

When you ask for De Witt's Witch Hazel Salve don't accept a counterfeit or imitation. There are more cases of piles being cured by this than all others combined. Fisher Bros. and Wurster Bros.

OHIO RIVER

CAT FISH

... AND ...

PERCH

... AT ...

LEWIS BAUM'S,

703-705 Chill. St.

Real Estate.

One story, six rooms, 32 feet front, No. 91 East Fourteenth street.
One story, five rooms, 35 feet front, No. 143 East Ninth street.
One story, four rooms, 32 feet front, No. 162 East Fourth street.
One and two story, seven rooms, 32 feet front, No. 16 East Fourth street.
Two story, six rooms, 22 feet front, No. 311 East Ninth street.

EDGAR F. DRAPER,
Second and Market.

HELLO!

HERE IT IS!

Shirts	8 cents
Cuffs	4 cents
Collars	2 cents

AT THE

RIVER CITY LAUNDRY,

High grade work a specialty. Phone 45

The Ladies Say

Our line of Hats this season is one of the best in the city.

We Bought it in New York.

We bought it cheap, because we were right there to see what we were getting and what it cost. We give you this advantage in Style and Price.

EMMA ZOTTMAN,
85 West Second St.

If You Want
A Frst-class

HOT AIR FURNACE

Call and See Us.
We Lead Them All.

Also Tin and Slate Roofing and all kinds of repair work.

WALTERS & STEPHENSON,
Alley rear of Opera House.

Dr. G. Wash Williams,
The Chillicothe St. Dentist.
Office over Heer Bros.

You Did Nobly

Said Uncle Sam to his plucky fighters. We finished him to his entire satisfaction. We did it quickly, neatly and completely. We will finish your linen in the same style, after putting a beautiful color upon it. Our laundry work is perfect and anything sent to this establishment to be laundered will give perfect satisfaction as well as gratification. Shirts, collars and cuffs are made to look just like new.

Portsmouth Steam Laundry.

WE WISH TO SELL

AND WILL MAKE PRICES SO AS TO SELL .....

Doors from 75c up, Sash and Blinds at same rates. We will sell our goods at any price. If you wish to take advantage of these prices, come within 30 days.

J. B. GILSON,

82 West Third St., Portsmouth, Ohio.

Garden Hose

Large line, good goods. We don't want to carry it over from season to season.

Will Close Out at Cost.

The only place in town where you can get the celebrated

POLO

Incandescent light. This is the success of the year. Mantels fitted to any light for 30c.

CHAS. P. STAMM,

The Plumber, 173 W. Second St

TELEPHONE 283.

C. P. & V.
RESTAURANT.

Open Day and Night.

Gets Your Meals or Lunch Before Taking Train.

Oysters in All Styles.
Meals at All Hours.

Especial Accommodation to Persons Desiring to Take Early Trains.

E. C. JACKSON,
Dentist.

Room 5, Damarin Building, corner Second and Court streets. All work guaranteed first class. Extraction painless.

Our Goods

Are worth all they cost. They win on merit. Ours is the store for economy. It has become both profitable and popular. In addition to a full and complete line of the BEST groceries we will handle

Oysters, Celery and Cranberries

Place your orders with us. We can supply all your wants.

The Model Grocery,

FRED L. KALB, Mgr.

9th and Findlay. Telephone 763

Get Your Incandescent

GAS BURNERS

Overhauled at

Hamilton's
3d and Wash.

Frank M. Warwick,
Dentist,
88 West Second St.
All work warranted first-class.

A Wrong Notion

It is a mistake to suppose that baby must come with great pain and suffering. An expectant mother need only use the wonderful liniment called

MOTHER'S FRIEND

to escape the dread, danger, pain, distress and nervousness. Druggists sell this liniment for $1 a bottle. Wives are invited to send for our free illustrated book. It will tell them things they ought to know.

THE BRADFIELD REGULATOR CO., Atlanta, Ga.

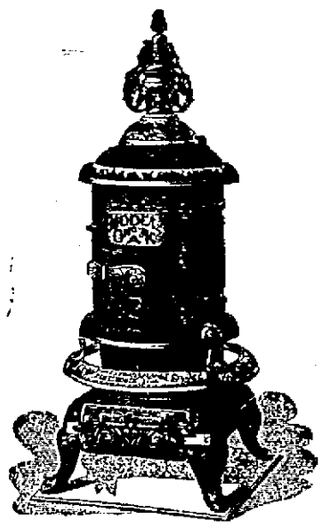

This is a cut of one of our leading heaters. It is is perfect in every detail. It is manufactured right here. The money paid for its construction is spent here. We can't tell you all its good features, but we can show you. In addition to this we handle a full line of Stoves, Ranges and Kitchen Hardware.

We do tin roofing and guttering, and

Do It Right.

See us about repair work. Repairing stoves and furnaces a specialty.

Storck & Hopkins,

114 West Second St.

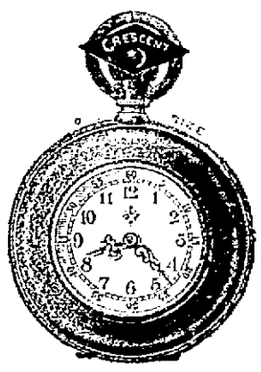

WATCHES

OF EVERY DESCRIPTION

In Solid Gold, Gold Filled, Solid Silver and Silverine, ranging in price from ... **$2.50 up.**

Come and see my large assortment. I can please you in STYLE and QUALITY, my PRICES ARE RIGHT, and you will be convinced upon inspection, that no one will sell you a timepiece at a lower price than I will.

REPAIRING A SPECIALTY

Ph. Zoellner,

Watchmaker & Jeweler, 135 W. 2d

IF YOU ARE ASHAMED

To ride in that old buggy or other vehicle because the paint is falling off of it like whitewash off of a wall take it to

GEO. J. SCHIRRMANN,

31 West Fifth street, and have it repainted and made as nice as new. If you have no rig to use while it is being done, you can hire one at his

LIVERY STABLE.

He has the best horses and most stylish rigs in the city. Go and see for yourself.

A TRIBUTE

Paid Deceased Wm. Taylor, Father of Our City Editor

By Life Time Friends in Morgan Co.—Harry Returned Today and Will Resume His Duties Next Week.

After an illness of two weeks with typhoid fever Ex-Sheriff Wm. Taylor died on Friday morning of last week. The deceased was one of the best known men in Morgan county and had as many warm friends as any man. He was born in Bloom township May 24th, 1843, and spent all his life in the county, except a couple of years at Canal Dover where he was in charge of a salt furnace. He was afterward engaged in the same business for several years below McConnelsville, being owner of the salt works. In 1884 he was elected sheriff of Morgan county on the Democratic ticket, running ahead of his ticket. He made an excellent officer. Two other times he was nominated to the same office but was defeated, although both times running far ahead of his ticket, the last time in 1895 getting 1,000 votes more than Jas. E. Campbell, who headed the ticket for governor. In 1888 he entered the grocery business in McConnelsville, first in the Sherwood building and later in 1889 succeeded C. O. Carnes in the Stanbery building, where he continued until the time of his death. He married Frances Bell May 5th, 1867, who died Jan. 1st, 1890. In June, 1892, he married Mrs. Jennie Shelb, who survives him. He leaves two children, Harry E. and George M. Taylor, one son, Charles, having died several years ago. Two nephews and a brother have made their home with the deceased for several years and will greatly miss him. He was a Mason and Odd Fellow, and his funeral Sunday afternoon was under the auspices of the latter order, and was conducted by Rev. Floyd of the M. E. church of which the deceased was a member. He became a member first of the Sherwoods M. E. church in 1878 and had his membership transferred to McConnelsville. His widow and two sons will receive $2,000 life insurance carried in the Odd Fellows' Beneficial association. Wm. Taylor was a kind, good man. He made every man with whom he came in contact his friend. He will be greatly missed both in the home circle and as a citizen. Oh, that the world had more just such men as Wm. Taylor!

Those in attendance at the funeral from abroad were Brice Taylor and wife, of Canal Winchester; Mrs. Mary Burns, of Cedar Run; W. S. Bell and wife and Charles Abell and wife, of Zanesville. A large concourse of people attended the funeral on Sunday. —Morgan County Democrat.

D. E. EDWARDS,

Ashland and Clinton **COAL** Lump, Nut, Mine Run, Mixed & Slack.

for Cooking, Heating or Steam purposes. Office corner Third and Chillicothe streets. Phone 20.

Literary Notes.

The widespread attention attracted by Sir William Crookes's recent address on the wheat supply of the world, in which he maintained that the ability of the United States as a wheat producer had been very nearly reached, has called forth a sharp reply from Edward Atkinson, the famous statistician, which is to appear in the December number of Appletons' Popular Science Monthly. Mr. Atkinson proves by actual calculation based on data secured from nearly one hundred agricultural experiment stations and secretaries of agriculture, that the United States alone could supply the whole civilized world with wheat and still have a large unused acreage of arable land, and this without interfering at all with her other crops.

That curiously virile race without a country, which has made itself a power in nearly every civilized country of the world, the Jews, is the subject of the December chapter in Prof. William Z. Ripley's sociological studies, which have been appearing in Appletons' Popular Science Monthly for the past year and a half. The racial problems which these people present are present in every country and community; the recent Dreyfus case in France being the latest manifestation of them which has claimed public attention.

Keep the Edge Sharp.

Dull knives, shears, razors, clippers and hatchets are not conducive to the user's happiness. You want to keep a keen edge on them. R. A. Moore, shop in Times building, does all kinds of grinding. Razors hollow ground and made as good as new. First-class work at reasonable prices. Work done promptly. Telephone 33.

Off for Porto Rico.

Company H. are ordered to Porto Rico Nov. 21 and 22. You can go too for 50, 35 and 25 cts. Reserved seats at White's.

A trial will convince you that Fisher & Streich make the best baking powder on earth. Ask your neighbor.

AMUSEMENT NOTES.

"A Guilty Mother," the great scenic melodrama, will be produced here Thanksgiving afternoon and night in its captivating completeness and on a scale of magnitude superior to any melodrama now before the public. The play illustrates an intensely thrilling story of the conflict between scheming, villainy and virtue. The plots and counter-plots are full of action, while several scenes are tinged with an ample amount of comedy in its proper place to brighten the dark phases of the life struggle between rascality and justice. The trend of the play is wholesome and touches in thrilling object lessons the policy of vigorous persistence in forging along in life's vicissitudes and sorrows with rectitude and virtue as guiding stars. Both scenery and company are without question or doubt much above and far ahead of any attraction this season on the road.

"The Butterflies," the best effort of that celebrated playright, Mr. Henry Guy Carleton, is a most delightful comedy, whose sole theme is love of a good, old-fashioned kind that sometimes enters the charmed portals of society. There are running through the play three separate love stories, about which are woven a series of peculiar situations of the laughter-provoking kind. The dialogue is bright, crisp and humorous, and the title, "The Butterflies," is most appropriate to this most beautiful of plays. By special arrangement "The Butterflies" will be presented at the Grand on November 23d by the Valentine Stock company. Seats are now on sale at White's.

Fine Foods—Fine Minds.

Fine foods not only give strength to the body but make brain vigor and acumen. If you have a fine mind you owe it to yourself to take care of it by eating proper foods. The Phosphates and Nitrates in Ralston Health Club Breakfast Food give vigor to the mind. At grocers, 15 cents for 2-lb. packages.

ATTACHED

Portsmouth Firm Goes After Its Goods at Night.

F. B. Corson, of the Firm C. P. Tracy & Co., Does Some Clever Legal Work in Ross County.

About the time that most people were getting ready to retire yesterday evening, there was considerable animation about the court house, telephone messages having summoned the deputy clerk and deputy sheriff from their respective abodes in order to transact, in legal form, a matter which was considered pressing by the applicants.

Mr. F. B. Corson, representing the shoe house of C. P. Tracy & Co., of Portsmouth, had arrived in the city, and with the assistance of Attorney Geo. W. Holland, of the firm of Cherry & Holland, of McArthur, and S. F. Garrett, two separate actions were filed in common pleas court, in which the firm, C. E. Davis and P. E. Tagg, of Londondery, are named as defendants.

The petitions state in brief that the defendants are indebted to the plaintiffs for goods furnished for use in their general store, one note, now due, amounting to $287, and another, which becomes due in February, amounting to $272.90. There is nothing remarkable about the style of the suits, as they are of common occurrence, but it was the anxiety on the part of the plaintiffs to get first in the field that led to the prompt measures taken and a determination to act without a moment's delay.

It was necessary to bring Judge Douglas into the matter, as an attachment was demanded. The Judge was found at the Elks' hall, and he sanctioned the action, bond being furnished by the plaintiffs in the meantime in the sum of $600, with F. B. Corson and John Seip as sureties, to support the validity of the attachment.

As soon as all the legal steps had been taken, and the writ of attachment was properly made out, Deputy Sheriff Devine, thus properly armed, left Chillicothe at four o'clock this morning for Londonderry, where the attachment was served and the personal goods of the defendants taken possession of, pending whatever settlement may be eventually made.—Chillicothe Gazette.

For Sale.

Household goods, furniture and carpets, kitchen utensils, dishes and an elegant refrigerator can be seen every afternoon this week, between the hours of one and four o'clock.

MRS. A. L. SANFORD,
17-3 63 East Second street.

New Pumps.

Get your pumps from H. D. Oberling, the hardware man of Portsmouth. He handles the new system pumps and has reduced the price on all wooden and galvanized pumps. 16-4

E. L. Gates & Co. are displaying the largest and most complete line of Christmas goods ever brought to this city. See and be convinced. The prices are so low you will be astonished. Select your present now while stock is full and we will have it put away for you. No extra charge.

Rich, Red Blood,

A Strong Heart, Good Digestion; in fact, Restoration to Health is the Condition of Thousands Who Testify to the Restorative Powers of

Dr. Miles' New Heart Cure

The Great Heart and Blood Tonic.

A weak heart destroys health because it loses the power necessary to force the blood through the arteries and veins, thus depriving the brain, muscles, bones and tissues of the nourishment they require. It affects the stomach, bowels, liver and kidneys, and they are unable to digest food or cleanse the blood as it should be. Thousands are suffering from heart trouble who do not know the cause of their sickness. Every heart that flutters, palpitates, skips beats, causes fainting spells, shortness of breath or smothering, is weak, and should be built up and strengthened with Dr. Miles' New Heart Cure.

Mr. E. Golucke, of Crawfordsville, Ga., writes as follows: "My wife was afflicted with heart disease. She used to have sinking spells, and they seemed to be getting worse and more frequent. At last they were so bad that I expected every attack would be her last. One day I saw a circular telling of the wonderful cures performed by Dr. Miles' New Heart Cure and I sent for a bottle to try it. It seemed to help her very much, so she continued using it for nearly a year, and now, although she is past seventy years of age, she is entirely free from heart weakness, and has been so for over two years. Last spring she had an attack of la grippe, which greatly prostrated her, and I feared her heart trouble would return, but I bought a bottle of Dr. Miles' New Heart Cure and it strengthened her wonderfully."

Nothing is more certain than that Dr. Miles' Heart Cure will bring relief to those who suffer from weak hearts. Read this letter: "I had heart trouble from childhood up. It grew worse as I grew older, but I never did anything for it until I began to have severe spells which greatly frightened me. Pains would extend up my left arm and to the heart, accompanied by palpitation and fluttering. From my head down on my left side, dark, coagulated blood could be seen in my veins. I would fall down on the street and was never free from the fear of sudden death. During one attack I coughed up great chunks of black, clotted blood; continued to spit up blood for a month and had to be propped up in bed to breathe. As I could get no relief from the doctors I began taking Dr. Miles' New Heart Cure. I was helped from the very first, and after using thirteen bottles I was completely cured. It has been nine years since I was cured and I am still enjoying the best of health."

MRS. E. A. TORREY,
414 N St., Sacramento, Cal.

A weak heart affects all organs of the body by depriving them of nourishment. It is frequently accompanied with nervousness, irritability, unsound sleep. Mr. Miles' Heart Cure is the most reliable medicine known for such troubles and will positively give relief when others fail.

All druggists are authorized to sell Dr. Miles' New Heart Cure on a guarantee that first bottle will benefit or money will be refunded. Be sure and get Dr. Miles' New Heart Cure. Take nothing else. Write us about your troubles and ailments and we will give you the honest advice of a trained specialist absolutely free of charge. Booklet on heart and nerves sent free. Address

DR. MILES MEDICAL CO.,
Elkhart, Ind.

WE CAN PLEASE THE MULTITUDES!

Provided my liberal patron, that you need an

OVERCOAT

in which line we can not be surpassed in both quality and quantity.

Now, if you have $3, $4, $5, $6 or any larger amount in your inside pocket, we can easily supply you with a topcoat, commonly known as an Overcoat, for either of the above figures.

THE "FAMOUS,"

FRED STRAUS, Prop. 133 West Second St.

Do You Know It?

BECKWITH'S

Genuine Round OAK?

FOR SALE

—BY—

F. A. GLOCKNER,

121-123 GALLIA STREET.

H. B. BUNNEMEYER. JACOB BLUM.

UP-TO-DATE!

We lead in workmanship, let those who can follow. Every housekeeper needs us when buying carpets, linoleums, oil cloths and mattings to sew and lay them. Carpets cleaned, renovated, refitted, sewed and relaid. We also make rugs of old carpets. We have a new line of Upholstery Goods for re-covering parlor furniture, couches, chairs, etc. Fine Couches, Chairs, Spring and Hair Mattresses to order. Old spring, hair and cotton mattresses re-made.

Will call and show goods and give estimates on work when requested. The only house in city doing first-class work. Old furniture repaired and refurnished.

The Portsmouth Upholstering & Carpet Renovating Co.,

49-51 GALLIA ST. Phone 90. Heinisch Building.

WIN PURE, FRESH, CLEAN DRUGS. NYE

Corner Fourth and Chillicothe Streets, Portsmouth, Ohio.

Rupture,

Hydrocele, Varicocele,

EASILY CURED.

Frank Seymore, Dry Run, Ohio, will tell you of his cure of Rupture of 40 years' standing.

Ask William Bihlman, of 93 East Front St., his opinion of the treatment.

Dr. Bush has long been associated with Dr. O. H. Riggs, the eminent Rupture Specialist, of No. 4 East Eighth street, Cincinnati, Ohio.

He uses Dr. Riggs' methods of treatment in every detail, and you need not go to Cincinnati, but can be cured here, saving expense and time, as you can attend to your business while under treatment. No knife. Cures in ten days. You can then throw away your uncomfortable truss.

No names mentioned or published without the full consent of the patient. Everything perfectly confidential if desired.

The Doctor is now located at No. 6 West Fourth St., a few doors west of Chillicothe street.

Female attendant for ladies. Consultation free.

Office Hours—9 to 12; 1 to 4. Sundays—9 to 12.

Did You Ever Buy Meat of Miles?

If you did not, it is not too late to commence. He handles only the best and knows his business. To be convinced call on

S. W. MILES,

623 Robinson Avenue.

Look for him on market, or watch for his wagons.

Brandau's Meat Market

Is where you get the best at all seasons of the year.

It Is the Place For You to Go.

718 John Street,

GEO. A. PHILLIPPI,

Fine Watch, Clock and Jewelry repairing and Diamond Setting. Wedding Rings made to order.

Opposite Connolley's Dry Goods Store.

SOCIAL SCIENCE.

Meeting of This Department of the W. L. C.

Ladies' Aid Society of Sixth Street Church Hold a Pleasant Meeting —The High School Glee Club.

The social science department of the Woman's Literary club entertained yesterday afternoon at the usual place of meeting—All Saints chapel. The meeting was opened in the usual way by Mrs. D. B. Cotton, the president, and after roll-call the journal of the previous meeting was read by the secretary, Mrs. John Heer.

After the approval of the minutes the report of the criticism committee was presented by Miss Avanel Cadot, one of the three very able members of this important committee. At the brief business session which followed this report the secretary was instructed to extend, by note, a vote of thanks to the D. A. R. for their kindness in inviting the Woman's Literary club to listen to Prof. Sparks' recent lecture on "Certain Wives and Daughters of the Revolution." After the brief business session the regular program for November 18th was listened to with intense interest by the fifty or more club women present. This program, as printed in the year book, is headed with the quotation, "What cannot Art and Industry Perform, when Science plans the progress of their soil?"

As Mrs. Ella McClure found it necessary to resign from the Womans' Literary club, owing to Dr. McClure's ill-health, the topic, "Science in Everyday Life," assigned her in the year book, was beautifully handled by Miss Edith Fulton, one of the youngest members of the club and one who just recently joined and therefore had much less time than members usually have for the consideration of her very difficult topic. Her paper naturally brought to light once more the topic, "Town Improvement," in which the Woman's Literary club were so deeply interested last year and still this year as much interested, though they really can make no progress, or very little, in the cleaning up of the city streets, etc., so long as the men whose real duty it is to attend to this matter remain as apparently indifferent as they now are. Why cant' more of the mud holes be filled up so that people who ride in carriages can do so with greater ease than at present, especially invalids who go out for a pleasant drive and get instead a good jolting up and numerous shocks to their sensitive nerves? And, then, here is the garbage question! But what is the use of talking when the women cannot afford to pay for a better system of handling this eye-sore to the public, to say nothing of it as a health-destroyer, and those in authority do not seem to think there is anything wrong with the present system—judging only from their delay in changing it for a better one. To abruptly change the subject. After Miss Fulton had read her paper and the discussion of town improvement had ended, a very spicy debate between Mrs. S. D. Alderson and Mrs. J. L. Truethart ensued, entitled, "Has Nineteenth Century Progress Increased the Burdens of Women?" Mrs. Alderson, on the affirmative side, was at times almost convincing in her arguments, and Mrs. Treuthart, equally so in hers, until the members of the club for the most part felt the matter to be, at the close of the debate, still rather a mooted question. It certainly was an interesting one, and provocative of more conversation than is usual among club women before an adjournment. This ended a very delightful program, with the exception of a brief discussion of "Current Events, led by a very bright member of the executive board, Mrs. Simon Labold, in place of another unusually bright club woman, Mrs. Wm. Gates, (to whom this topic was originally assigned) who was detained at home by illness.

As an abrupt close we quote the lines at the close of the printed program in the year book: "I read the newspapers to see how God governs the world"—a bad plan, perhaps, sometimes.

—

Mr. and Mrs. Sam Heer and daughter, Helen, and Mr. Chas. Wilhelm, of Co. H, leave tomorrow for a several weeks' visit to friends in Cincinnati and to Mr. Albert Wilhelm, who has charge of a large clothing and notion store in Indianapolis, Ind.

—

One frequently hears, and always favorably, of the High School Glee club, which will be among the many attractions of the "Day in Camp" program next Monday and Tuesday evenings at the Grand opera house. The names of the members of this fine musical organization are as follows:

Sopranos—Misses Minnie Smith, Marie Jones, Kate Hartley, Hattie Royse, Ida Simpson, Fanny Meyer, Muriel Evans, Marjorie Talyor, Kate Beehler, Lillian Lewis, Lucy Graham, Gertrude Selby, May Winter, Mina Snider, Kate Armstrong, Helen Armstrong.

Altos—Charlotte Bannon, Kate Anderson, Tina McCord, Margaret Cole.

Tenors — Ralph Weller, Ralph Knowles, David Stoner.

Basses—Albert Marting, David Tappan, Porter Alderson, Henry Webb, Forest Davis.

The parts are all evenly and well sustained in this glee club, and they will sing several beautiful selections. Come and hear them. Do!

—

Do not forget that the Ladies' Aid society of Chirst Episcopal church meets next Monday afternoon at the residence of Mrs. Sam Baird, of No. 33 East Second street.

—

The first Sunday in December, at the German M. E. church, the bimonthly Sunday School Union of this city will occur. The members of the committee having this meeting in charge are Rev Carl Koch, Mrs. E. B. Moore, Miss Margaret Peebles, and the session promises to be an unusually interesting one.

—

Miss Lella Homer, the attractive daughter of Mr. and Mrs. J. C. Homer, who spent three months at the Dr. Ricketts hospital in Cincinnati and recently came home on a vacation, has consented, at the earnest request of her family, to give up the work. She appreciates that it is a noble calling, was thoroughly devoted to her duties at the hospital and seemed peculiarly fitted to this kind of work, as she has made unusual progress. However, she has sacrificed her own taste and pleasure for the sake of those dearest to her, and her unselfishness and faithfulness will undoubtedly be felt in anything she may undertake.

—

In the history of the Ladies' Aid society of Sixth Street M. E. church there has never been a more enjoyable meeting than the one last evening at the hospitable home of Mr. and Mrs. J. M. Stockham, of West Front street. About seventy-five guests were present, and besides the customary social pleasures the following program was among the interesting features of the evening:

Vocal Duet—Katharine and Paul Stockham.
Piano Solo—Ethel McAleer.
Vocal Solo—Miss Jessie Barber.
Vocal Duet—Rev. Miller and wife.
Piano Solo—Vesta Stockham.

At the close of this delightful program elegant refreshments were served and later guests departed for home feeling that the evening had been a very pleasant and profitable one.

—

Remember next Tuesday is "Donation Day" at the Home for Aged Women. It is almost impossible for the soliciting committees to personally see every one, but if all who have not been asked to donate and desire to do so, will leave their donation at the Home it will be a favor highly appreciated by the committees and others interested in this noble charity.

PERSONAL.

To Mr. and Mrs. Thomas Adams, of East Fifth street—a girl.

Rev. W. A. Harp has returned from a visit to New Richmond, Ind.

H. W. Teachnor, the Manchester insurance agent is in the city today.

Mr. Harry Blankemeyer will return to his duties at Fort Thomas, Ky., Monday.

Mr. Frank Corson, returned yesterday afternoon from a business trip to Kentucky.

Miss Amanda Hill, of East Ninth street, returned Friday from a week's visit at Arion.

Miss Lydia Crone, of Long Run, was the guest yesterday of her sister, Miss Ella Crone.

Mrs. Margaret Reisly, of Columbus, is the guest of Mrs. Leonard Eck, of West Ninth street.

Mrs. Frances Wolfe, of Columbus, is the guest of Mrs. S. P. Balmert, of Washington street.

Mr. James Price, of West Second street, is again able to be out after a serious illness with pleurisy.

Miss Luella Lawson left today for a brief visit to her neice, Mrs. Chas. Molster, of South Portsmouth.

Mrs. Frank Kalb, of Wheelersburg, is the guest of Mr. and Mrs. Fred Kalb, of East Eleventh street.

Mrs. Allen Moore, of Delaware, is the guest of her daughter, Mrs. E. J. Ziegler, of West Second street.

Mrs. Henry Clausing, of East Eleventh street, who has been ill with pneumonia is again able to be out.

Miss Flora Lant, of Cincinnati, is the guest of her grandmother, Mrs. Valentine Doerr, of Seventh street.

Mr. Harry Ziegler, of West Second street, left this morning for Piketon, where he will spend a week hunting.

Mr. Wm. Mead, who has been seriously ill for the past nine weeks with typhoid fever, is again able to be out.

Miss Ada Black, of St. Paul, Ky., is the guest of Mr. and Mrs. Wm. Stokeley and family, and other friends in the city.

Miss Lillian Zwicker, of Sciotoville, who has been visiting the Misses Nan and Jessie Evans, of John street, returned home today.

Miss Mae Ziegler and Mrs. Anna Hornung, of West Second street, will leave Monday for an extended visit to friends at Ironton.

Mr. Frank Good, of Parkersburg, W. Va., arrived in the city Friday to join his wife who is the guest of her cousin, Mrs. Rhodes, of New Boston.

Mrs. D. F. Connell and son Arthur, left this afternoon for Cincinnati, where they will be the guests of Hon. and Mrs. L. W. Goss, at the Dennison house, where Mr. and Mrs. Goss and daughters, occupy a suite of five or six rooms. Mr. Connell will return Monday but his mother will remain until after Thanksgiving.

Dr. G. R. Burgess and two daughters, of Wayne, W. Va., are the guests of Dr. M. Burgess, of East Third street.

Hon. Sam Pugh, congressman from the Ninth district of Kentucky attended the funeral of Wm. Jones, at South Portsmouth yesterday. Deceased was a cousin to Mr. Pugh.

Mrs. Fred Wiehl has returned to home in Lexington, Ky., after a delightful visit to Mr. and Mrs. J. F. Strayer, of Fourth and Offnere streets.

Geo. Woods, of Seymour, Ind., who has been visiting Mr. and Mrs Jno. Williams, of East Ninth street, returned to his home today. His wife and daughter will remain a week longer.

Mrs. Roy Davis, of Kenova, W. Va., stopped over in the city a few days to visit her mother, Mrs. Mannix, of East Eleventh street. She is on her way to join her husband at Galion, O., where he has a lucrative position in a large machine shop.

See Us for Perfect Work.

We are prepared to do all kinds of repairing, skilfully and promptly. Give us a trial.

EDW. E. CORIELL, Jeweler,
16-4t 412 Chillicothe street.

Marigold Cream is not sticky or greasy The skin absorbs it all. Prices 10 and 25 cents.
FISHER & STREICH.

GRAND
OPERA HOUSE!
"A Day in Camp,"
—BY—
Company. H.
Nov. 21 AND 22.

Box Office Opens at White's Friday.

Reserved Seats, 50 and 35c.
Gallery - - - - - 25c.

Tickets on Sale at all Druggists.

All those who have already bought 50c tickets and desire to exchange them for 35c ones, can do so at Mrs. John Heer's, on Second street near Waller, and Miss Anna Ross, Court street, near Third.

Eisman's Low Prices Make It Expensive to Buy Elsewhere.

J. EISMAN & CO'S

GRAND FALL AND WINTER

OPENING

SATURDAY, NOV. 19.

A SPECIAL DISCOUNT OF

10 Per Cent.

Will Be Given on ALL PURCHASES in Our Men's, Boys' and Children's Suit, Overcoat, Underwear & Hat Departments.

J. EISMAN & CO.

121-123 West Second Street.

3 DAYS' SALE!
On... Dress Goods & Silks
NEXT MONDAY, TUESDAY AND WEDNESDAY.

10 Special Bargains in Fall Goods 10
All in Perfect Condition.

10 pcs Double Width Goods, 12½c quality, go at **9c.**

12 pcs New Novelties and Plain Serges, worth 15c & 18c, **12½c**

3 SILK BARGAINS!
50c Changeable Silks, yard wide, go at **39c.**
60c Plaid Satins, all colors, go at **39c.**
60c Plain Taffeta Silk, black and colors, go at **39c.**

8 pcs Novelty Goods, 25c quality, go at **19c.**

46 inch Plain Serges (colored) 30c quality, go at **20c.**

Something New and Cheap!
All Wool Plaids, double width, very pretty for Shirt Waists and Children's Dresses, at **30c.**

DRESS GOODS!
5 pcs Handsome Satin Finish Black Brocades, cheap at 50c per yard, will go at **39c.**

5 pcs Extra Good 35c Black Novelties will go at **27c.**

Special prices will be given on All Woll Covert Cloths, Black and Colored Dress Goods and Brocade Silks.

Remember the Days. You Will Find All New, Clean Stock and Just As Advertised.

L. & E. YAEGER,
507 Chillicothe Street.

THE...BULL DOG!

Is the name of our newest toe in Men's Fine Shoes. Biggest line of them in the city.

NOTE THESE FIGURES:

Men's Best Satin Calf Leather Lined "Bull Dog" Bals	$1.50
Men's A 1 Winter Weight Grain Leather Lined Bals	$2.00
Men's A 1 Winter Tan Willow Calf Leather Lined Bals	$2.00
Men's Very Fine Tan Bals, Ensign last	$2.50
Men's Russet Bals, extremely heavy bottoms	$3.00

Give us a call for anything in warm lined Shoes for ladies or gentlemen. We carry an immense line. Our prices, as you know, are correct.

CHAS. WINTER,
509 Chillicothe St.—Opposite Postoffice.

Big Linen Sale.

All day FRIDAY and SATURDAY of this week our complete stock of Stamped Linens will be sold at cost at the

Herms Dry Goods Co.

New Taffetas, Chinas, Drapery Silks, and all new shades of Satins, Down Pillows, Satin Covered Pin Cushions, Ribbons, Rucking, Laces, Purses, Handbags, Chatelains, Fancy Stock Collars, Beautiful Belt Buckles, Fancy Tickings, Silkolines, and Fancy Silk and Cotton Cords at the

Herms Dry Goods Co.

HOW TO BE Thankful!

How to Be Thankful—Let's have a good understanding for this Thanksgiving question. If you're out at the toes you won't be very thankful; and you just can't be with a Shoe that pinches everywhere. Whew! How a Shoe CAN hurt! So WE say buy ours. Wear them Be happy in them, man or maid, and you'll be thankful. See? Our Ladies' $2 Shoes are said to be finer than some sold at $3 Come in and let us show you our seasonable footwear for old and young.

Kendall Shoe Co.

122 West Second St.

A TREAT

For the Ladies at the

Ladies' Bazaar!

In a nice line of all wool Ladies' Shirt Waists. They are just the thing and can be bought for half the price that the material and making would cost. We have them in all colors—Navy Blue, Royal Blue, Grey, Black, Green, Garnet and Red, nicely braided and latest up-to-date styles at the low price of 75c, $1.00, $1.25, and a beauty in all wool Covert at $1.50 Sizes 32 to 44. Do not fail to see these elegant Waists before buying.

Ladies' Bazaar,

E. & R. McCauley,
407 Chillicothe St.

OYSTERS.

Select	35c per qt
Extra Standard	30c per qt
Standard	25c per qt

— AT —

Wilhelm & Wertz.

Opposite Postoffice.

COMPOUND

SYRUP WHITE PINE GUM.

Is guaranteed to cure any COUGH or COLD in ONE DAY.

One bottle will convince you of the fact.

PRICE, 25 CENTS.

WURSTER BROS.

Second and Court Sts.

JAMES S. THOMAS

Attorney-at-Law,

24 West Second Street

DEWEY'S LETTER

To David Stahler Proves Conclusively His Democracy.

The Letter Given in Full Below and While It Is Conservative It Means An Affirmative Answer.

David Stahler received the following letter from Admiral Dewey, in response to a letter of congratulations and a copy of the Times containing a resolution offered by Mr. Stahler at the county Democratic convention favoring Dewey for the Democratic candidate for President in 1900:

Flagship Olympia,
Manila, P. I., Sept. 30, '98.

David Stahler, Esq., Chairman Democratic Executive Committee.

Dear Sir:—I beg to acknowledge the receipt of your letter and clippings. With many thanks for both, I am, Very truly,

GEORGE DEWEY.

Dewey thanks Mr. Stahler for the resolution and also for the letter accompanying the newspaper copy of the same, and this reply to these two coupled together can mean nothing else. If Admiral Dewey was other than a Democrat he would have been compelled to make a very different reply. He might have thanked Mr. Stahler for his efforts, but he certainly would have placed himself on record against the movement, whereas, as the matter stands now, he is on record as favoring the proposition Herr Hubers' version of the letter in today's Press makes Mr. Dewey decline the honor and suggests Mr. Stahler for President. Mr. Stahler, in an interivew this morning, declines to entertain the idea unless Mr. Huber will be his running mate.

Stolen Hose.

Several weeks ago a hundred feet of rubber hose disappeared from the Germania Fire Co.'s hose house. At the big fire the other night it was needed. The next morning the hose was found under the river bank.

Money refunded by Fisher & Streich if Marigold Cream will not do as represented.

WANT COLUMN.

WANTED—To loan $1000 on city property Inquire of Gus. Brown at J. S. Dodge's office

WANTED—Girl for housework. No children in family. Apply at once at 178 West Second street.

FOR RENT—One twelve room brick dwelling house, 112 West Sixth street, and one seven room brick dwelling house at 65 West Sixth street. Apply to W. A. Connolley.

FOR SALE—Barber shop at 223 Market street. Number one stand cheap See Jacob Findeis or address, Geo. Motes, Greenup, Ky

FOR RENT—A Brick cottage on West Seventh street near Market. See Jacob Findeis.

FOR SALE—Cheap, a galvanized iron reservoir, with pipe adjustment for attaching to stove with a water back. Call at 118 West Fourth street.

WANTED—500 live turkeys, not later than Thursday morning Fred Reider, Arlington Hotel d&w

FOR RENT—After the 20th of this month the office formerly occupied by Dr Lottridge, at 80 West Second street, will be for rent. Inquire of Mr. W. K. Thompson of 80 West Second street.

FOR SALE—One large base burner and three heating stoves. The Herms Floral Co., 105 East Ninth street.

FOR RENT—A five room house with a large stable, cistern, cellar and hydrant. Inquire at 137 West Sixth street.

WANTED—To exchange a B flat cornet for a G flat alto. Inquire at East End Engine house.

LOST—A lap robe. Finder please leave at 414 North Waller street.

WANTED—Ladies earn $8 per week working at home, no canvasing. Enclose self addressed stamped envelope. Standard Novelty Co., 101 Beekman street, New York City.

FOR RENT—Good stable, containing two stalls, hay-loft and buggy shed, with all conveniences; centrally located; terms reasonable. Inquire at 42 East Second street.

FOR RENT—Dwelling on Ninth street, East of Offnere. Six rooms, bath and range in kitchen. Inquire John E. Jones, 412 Court street

FOR RENT—Five room cottage, newly papered stable, hydrant and cistern. Inquire at 238 East Fourth street.

WANTED—To buy a good upright boiler at once. Address Portsmouth Steam Bakery.

WANTED—At once several reliable salesman to sell our complete line of supplies for threshers, mills, factories, Engines, etc. Steady and profitable work all year round. Address The Crown Supply Co., Cleveland, Ohio. 16 2t

FOR RENT—A four-room cottage at 1113 Offnere street. Enquire of J. H. Lange, Times office.

FOR RENT—At $9 per month, a two story dwelling, 124 West Sixth street. Inquire at 127 West Sixth street.

WANTED—At once, a few good working ladies. Must be good workers and of good address. Good pay. Inquire 15 East Sixth street. 18 3t

SPANISH—A class of beginners in the Spanish language, not to exceed twelve in number, will be formed in the near future, to meet twice a week in the evening. Those interested may learn particulars by addressing P. O. Box 27, City.

FOR RENT—Eight room house, 105 West Sixth street near Court. Gas, bath-room etc. C. P. Dennis. 14 tf

FOR RENT—Seven room dwelling, Southwest corner of Gallia and North Waller. S. D. Ruggles, 81 Wes Second street. 14-tf

OBITUARY.

HOERR.

Barbara Hoerr, wife of Jacob Hoerr the fruit dealer on East Eleventh street died yesterday evening after an illness of two and one half years. She was forty-two years old and leaves three small children.

The funeral services will be held at the German Presbyterian church, at 2 o'clock, standard time, Rev. Toensmeier officiating.

Marigold Cream.

Is the best preparation to use this time of the year for the skin.

FISHER & STREICH.

Resolutions.

Portsmouth, O., Oct. 31, 1898.

Whereas, It has pleased Almighty God, the great architect and builder of the universe, to remove from our midst, without warning, our beloved brother, J. Frank Barr, who departed this life Friday, October 28th, 1898.

Whereas, Local union No. 437 has lost one of its brightest intellects, a trusted officer, a faithful brother and an earnest advocate of unionism, therefore be it

Resolved: That we drape our charter for thirty days; that we extend to the bereaved family of the deceased brother our sincere sympathy; also be it

Resolved: That a copy of these resolutions be spread upon the minutes of our meeting, a copy be presented to the bereaved family, also a copy be given to the city press and one to our official journal, The Carpenter.

CHARLES THOMAN,
J. M. FOWLER,
ABE WATSON,
FRANK MOONEY,
Committee.

For neat, nobby, up-to-date clothing, see Haas, Schwartz & Co.'s nice line of suits and overcoats for $20.00.

Fisher & Streich's Snow Flake Baking Powder is guaranteed to be strictly pure. Made fresh every week.

Notice This.

Columbus to Cleveland, $1.50 round trip, via C. A. & C. railway, Sunday, November 27th. Special train, with parlor car and baggage car for wheels, (checked free) leaves Columbus union station at 7 a. m., and returning leaves Cleveland union station at 6 p. m., sharp. Very low rates from intermediate points. C. F. Daly, general passenger agent, Cleveland, O.

The class of goods E. L. Gates & Co. put on their 5 and 10 cent bargain counters is amazing.

Pennington & Williamson, dentists, over Adams Express office.

POUNDED TO PIECES.

British Vessel Strikes on the Rocks and Two Dozen of the Crew Are Lost.

Yaquina, Ore., Nov. 19.—The British ship Atlanta, Captain Charles McBride, from Tacoma to South Africa with wheat, was wrecked off Alsea bay, 16 miles south of Yaquina bay. She carried a crew of 27 men and all were drowned but three. The ship's masts have been blown away, the decks swept clean and the vessel has broken in two amidships.

The Atlanta sailed from Tacoma last Saturday with a cargo of 1,853 tons of wheat for Capetown. The log book at the life saving station shows that Thursday morning between midnight and 6 o'clock the Cape Foul weather lighthouse was concealed by fog and heavy sheets of rain.

The Atlanta was sailing at a high speed Thursday when she went on the bar. A few rocks in the trough of the waves attended by a heavy settling on the bottom caused her timber to give way before the men could reach the hatchway. The jar of running on snapped the masts off as though they had been matches. The masts and rigging went over the side in a tangled mass like a forest before a gale. The breakers swept the after decks and pounded in the cabins.

Those who escaped were on deck at the moment of the crash and began to launch a lifeboat. While they were working with the davits a wave passed over the ship, tore the lifeboat loose and set it afloat. It was full of water and the oars were gone. Several were in the boat the time of its release. All but two were washed overboard from struggling and dying companions. These two picked up a third, then in the surf. For three hours or more they were buffeted about until the storm washed them upon dry land.

Wants a New Democracy.

New York, Nov. 19.—John Brisben Walker has issued an address attacking Richard Croker, as a man who had gained complete control of the Democratic party, both in the city and state, and who is "unworthy of trust." In his address, Mr. Walker urges the formation of a new Democracy.

Shot by Robbers.

Alton, Ills., Nov. 19.—George S. Harrison, a prominent resident of Upper Alton, was murdered one mile east of Upper Alton while returning from one of his farms. It is presumed a robbery was intended and that the horse ran away when a shot was fired. The horse ran home with Harrison's dead body in the buggy. The police have put bloodhounds on the murderer's trial.

Marigold Cream cures chapped hands and roughness of the skin.

FISHER & STREICH.

Turkey Raffle at the Acme tonight. S-M-W

Marting's | *Marting's.* | *Marting's.*

35c | **Wednesday, Nov. 23.** | **WEDNESDAY ONLY.**

Big Blanket Bargains!

35c Pair the Lowest Price—$3 50 Pair the Highest Price!

Notice the Descriptions Below and Be Prepared to Take Advantage of This Money-Saving Sale. We Promise This Sale Will Save You About 20 Per Cent on These Goods.

A Good Cotton Blanket, grey with colored border, good size and weight, price per pair....30c

An Extra Heavy Cotton Blanket, with long fleecing, price per pair....45c

Another Big Cotton Blanket Bargain, must be seen to be appreciated....55c

A Better Blanket, better finish, better weight and size, a bargain, at....65c

Big Generous Size Good Heavy Fleeced Blanket....90c

This Blanket is the one we were proud to sell at $1.25, but we shall let them go at....$1 10

A Heavy Cotton and Wool Mixed Blanket, extra big, price per pair....$1.75

An All Wool 3 Pound Blanket, grey or white, big size....$2.25

A 4 Pound All Wool Blanket, as big as any one could want them....$2 60

A 5 Pound All Wool Blanket—you will be surprised at the size and quality....$3 35

Those thick, fluffy kind, they were bought to sell at $3 25, go at....$2 90

The Biggest Bargain of all—a big, fluffy, all wool Blanket, worth a good deal more....$3 50

Special Prices for Wednesday Only—For Cash Only.

WEDNESDAY ONLY. | **MARTING'S** *Opposite Postoffice.* | **35c**

Those Who Read Our Advertisements Will Know.

Those Who Know Will Trade at Our Store.
And Those Who Buy From Us Will Save Money.

A Few Prices on Reliable and Up-to-Date Footwear

Ladies' Shoes, dongola, patent tip, newest styles, lace and button, for.... 99c

Ladies' Shoes in black and tan, all styles for.... $1 24

Ladies' fine Vici Kid Shoes, new round or coin toe, foxed quarters, very stylish, nobby shoes, worth $2 50, for.... $1 49

Misses' Shoes, all styles and sizes in samples, worth $1 25, our price now.... 79c

Misses' Shoes in dongola or kangaroo calf, stylish and first class, lace and button, sizes 13 to 2, worth $1.50, for....89c and 99c

Child's Shoes in dongola and kangaroo calf, worth 75c, for.... 49c

Child's Shoes, kangaroo calf, stylish and durable, sizes 9 to 12, worth 85c, our price now... 59c

Men's Shoes, stylish and durable, all sizes and styles for.... 99c

Men's Shoes, all styles and sizes at.... $1 19

Men's Shoes in the latest styles, congress and lace for.... $1 24

Men's fine Satin Calf Shoes, dongola top, smooth inner soles, strictly solid, stylish and serviceable, any size, worth $2 00.... $1 39

Men's Winter Tan Shoes, right up to-date in style and workmanship, all sizes, worth $3.00, for.... $1 99

Men's Shoes, Helmers, Bettmann & Co.'s make, Goodyear welt, in the latest and newest styles and colors, worth $4.00 and $4.50, for.... $2 75

Boys' Shoes, stylish and durable, sizes 3 to 5, worth $1 25, our price now.... 89c

Boys' Shoes, Satin Calf, dongola top, strictly solid, stylish and serviceable, sizes 3 to 5½, worth $1.50 and $1.75, our prices now....99c and $1 24

Every Pair of Shoes is Guaranteed and Is New Up-to-Date Goods.

The Sample Shoe Co.,

517 Chillicothe St. STORE OPEN EVENINGS. Opposite Postoffice.

GRAND OPERA HOUSE

MONDAY Evening...**Nov. 28**

"The STARS and STRIPES Forever."

SOUSA

AND HIS... **BAND!**

"The March King,"

JOHN PHILIP SOUSA,

CONDUCTOR,

ASSISTED BY

Maud Reese Davies, Soprano.
Dorothy Hoyle, Violiniste.

PRICES: 50c to $1.50.

Thanksgiving Table Linen

AT THE

The People's Cash Store

We Have Table Linens to Suit the Purse of All.

Bleached and Unbleached Damask 25c yd and up.
Turkey Red Damask 12½c yd and up.
Napkins 73c doz. and up.
Fringed Napkins 27c doz. and up.
Fringed and Hemstitched Table Cloths—Extra size, bleached Damask Table Cloths, hemstitched, $2.00.
Towels—All kinds and prices.
Bed Spreads—Full sizes, 48c each and up.

See Our Window Display—"Dinner Now Ready!"

Don't fail to see our line of Underwear and Hosiery before purchasing. We can give you better goods at considerable less money than elsewhere.

Full size Cotton and Wool Blankets, Comforts, Skirts, Capes and Jackets.

Lowest prices in the city on Canton Flannels, Outings, Flannelettes, Calicoes, Ginghams, Cheviots, Etc.

If you want good goods for little money, we can satisfy you.

IT PAYS TO TRADE WITH

Purcell & Bragdon,

Bargain Givers of Portsmouth. **Kendall Block.**

RED MEN

Banquet Friday Night at the Arlington Hotel

In Honor of Captain Smith of Co. H—An Elaborate Spread—Witty and Patriotic Speeches.

The Independent Order of Red Men were on the war-path last evening and captured several pale faces, who, to prevent the losing of their scalps, chose to become members of the tribe, and they were educated in the movements of the war dance and the peculiar sounds of the war whoop. Those who ran the gauntlet were Robert C. Meyers, George Clark, Robert S. Wynn, Robert Conroy and John Diehlman, Jr. After these had had sufficient practice to give the whoop properly, the tribe started for the Arlington Hotel, capturing a few pale faces on the way.

In the banquet hall a feeling of surprise came over each one, as he entered the door, at the grand display that greeted them—two long tables, each artistically decorated with flowers and potted plants. These tables were also laden with all the good things to eat that could be found in the market, and those Red Men did eat! On being seated at the tables, Fred Baker assumed the the role of toastmaster, and, to try the patience of the hungry mortals seated at the table Dr. E. M. Foster was called on to deliver the address of welcome to Captain J. W. Smith, in whose honor the festivities were arranged. Dr. Foster made an eloquent talk, explaining why it had become necessary for Captain Smith to leave his loved ones and enter the tropical climes in defense of his country. Captain Smith answered in a short talk, saying that it gave him great pleasure to again be with his brothers and to partake of a feast that had been prepared in honor of his coming home. He said so much has been done in honor of Co. H that they are all almost bewildered, and some wonder whether or not they deserve it.

At this point the command was given to raid the tables, and their appearance was much changed half-an hour later. For nearly two hours the hall was kept in an uproar by the many witty and patriotic speeches. At a late hour the command was given to adjourn.

A cough is not like a fever. It does not have to run a certain course. Cure it quickly and effectutally with One Minute Cough Cure, the best remedy for all ages and for the most severe cases. We recommend it because it's good. Fisher Bros. and Wurster Bros.

Attention! Company H.

Rehearsal at Grand Opera house tonight at 7 sharp. Bring tents, and Porto Ricans. John Georgie also expected. Come one and all.

Attention G. A. R.

Regular meeting of Bailey Post Monday night at Gilson hall.

C. MILSTEAD, Com.
D. P. PRATT, Adjt.

Into Camp.

Co. H. will go into camp Monday and Tuesday night at the Grand Opera house. See them go through their daily routine. See the wonderful living flag formed by 210 children.

Flag Stone Pavement.

Frank Devoss, the stone contractor has been awarded the contract for laying about 2,000 feet of flag stone pavement on the south side of West Sixth street near Court.

SUNDAY SERVICES.

NOTE—The time of services in this column is Central Standard time. Ministers and others will please prepare their notices accordingly.

First Presbyterian.

First Presbyterian church, southwest corner of Third and Court streets, David S. Tappan, pastor; Dr. C. P. Dennis, Sunday-school superintendent. Sabbath school at 8:45 a. m.; preaching by the pastor at 10:30 a. m. and 7 p. m. Morning subject, "The Victory of God Over Evil. Evening, "The Doctrinal system of the Presbyterian Church, a sermon in the series upon "The Fundamental Principles of Presbyterianism.' Christian Endeavor at 6 p. m.; mid-week prayer-meeting on Wednesday at 7 p. m. A special invitation is given to strangers spending the Sabbath in our city and to all who have no church home elsewhere.

Second Presbyterian.

Corner Eighth and North Waller streets, Rev. S. B. Alderson, D. D., pastor. Services at 10:30 a. m. and 7 p. m., standard time. Morning subject, "The Lesson of the Book of Job, or The Philosophy of Suffering." Evening subject, "Moses"—His humble birth; his royal adoption; his sympathy for his oppressed brethren; his contest with Pharaoh; the ten plagues of Egypt. Sunday school at 8:45 a. m.; Christian Endeavor, 6 p. m.

German Presbyterian.

Corner of Seventh and Chillicothe streets J. A. Toensmeier, pastor. Sunday school at 8:30 a. m., Mr. Adam Young, superintendent. German service at 10 a. m. Subject, "Where is the Promise of His Coming?" Junior Endeavor at 2 p. m.; Senior Endeavor at 6 p. m., Miss Lucy Berndt, leader. English service at 7 p. m. Subject, "Home Worship." All are cordially invited.

Bigelow M. E.

Preaching morning and evening by the pastor. Morning subject, "Unsearchable Riches." In the evening the third half hour talk on the subject of "Formative Influences" will be given. The special subject will be, "Our Debt to False Beliefs."

Thanksgiving services at Bigelow M. E. church at 10 o'clock Thursday morning. The sermon will be preached by Rev. W. H. Miller, pastor of Sixth Street church. A cordial invitation is extended to all.

Sixth Street M. E.

Rev. W. H. Miller, pastor. Morning subject, "The Eventide." Old people will be interested. Evening subject, "The Carpenter, the Smith and the Finisher." Laboring people encouraged Music always the best.

Manly Chapel

H. B. Cooper, pastor. Sunday school at 8:30 a. m.; public worship at 10 a. m. Subject, "The Christian Race;" class meeting at 11 a. m.; Junior league at 1:30 p. m.; Epworth league at 6 p. m.; public worship at 7 p. m. Subject, "The Way to Success," an address to young people. All are cordially invited to attend these services.

Holy Redeemer Church.

Forty hours devotion will open in the church of the Holy Redeemer Monday, November 21st, and will close on Wednesday, November 23d. Priests from outside of the city will assist the pastor during the devotions.

First Baptist.

The services will be of an unusually interesting character. In the morning the Woodmen will attend in a body and the pastor will deliver an appropriate discourse. The church will be handsomely decorated. In the evening, instead of the usual services, there will be an address on "Persia'—the political, social and religious life of the people, together with a description of the Armenian atrocities and American missionary work in Persia by S. Y. Hosanna, a native of Oroomiah, Persia. Mr. Hosanna is a medical student at the Jefferson Medical college, Philadelphia, Penn. He bears the highest commendation from those who know him personally and intimately. The address will be illustrated with a stereopticon and over seventy views. A cordial invitation is extended to all who may wish to attend these services.

First Congregational Church.

Findlay street, between Ninth and Tenth. Sunday school at 9 a. m.; Junior Endeavor at 1:30 p. m.; Y. P. S. C. E. at 6 p. m.; preaching service at 7 p. m. Subject, "The Misery of Forsaking God." All will be given a hearty welcome.

Free Will Baptist.

Twelfth street, Rev. Thos. E. Peden, pastor. Preaching at 10:30 a. m. and 7:30 p. m. Morning subject "Manasseh." Evening "Thanksgiving For the Return of Peace." Sabbath school (Presbyterian) at 2 p. m.

Christian.

Corner of Third and Gay streets W. A. Harp, pastor. Sunday school at 9 a. m.; Junior Endeavor at 2:30 p. m.; Y. P. S. C. E. at 6 p. m.; preaching services at 10:30 a. m. and 7 p. m. Morning subject, "Church Elders." Evening subject, "Thanksgiving to God." All are cordially invited.

United Brethren.

Corner Seventh and Gay streets, J. E. Comer, pastor. Sunday school at 9 a. m., Geo. J. Schmidt, superintendent. Preaching at 10:30 a. m. and 7 p. m.; Jr. Y. P. C. U. at 2 p. m. Sr. Y. P. C. U. at 6 p. m. Morning subject, "Gospel Shoes. Evening subject, "A Praying Father. Strangers welcome.

All Saints Episcopal.

Court and Fourth streets, Rev. J. D. Herron, rector. Holy Communion at 7; litany and sermon at 10:30; evensong at 7. Subject of sermon, "The Sin of Lying." Seats free.

Findlay Street M. E.

Corner of Thirteenth and Findlay street. Sabbath school at 9:30 a. m. Services as follows: Preaching at 11 a. m. by Rev. J. W. Grayson; Junior league at 2 p. m.; class meeting at 3 p. m. Epworth league at 6:30; preaching by the pastor at 7:45. All invited. J. W. White, pastor.

Pleasant Green Baptist.

Corner of Tenth and Findlay streets. Preaching at 10:30 a. m. Subject, "The Resurrection." Sunday school at 1:30 p. m., Wm. Haley, superintendent; B. Y. P. U. at 6:30; preaching at 7:30. All are invited to attend. J. L. Murray, pastor.

SOUSA

Holds the Boards at the Grand, Monday, November 28.

Geo. Fredrick Hinton, business manager and advance agent of Sousa's great aggregation, is in the city today conferring with Manager Johnson, of the Grand. He reports this the best year since the organization was formed. They are playing to crowded houses everywhere. Dorothy Hoyle and Maud Reese Davies are proving great drawing cards. Mr. Hinton is a pleasant gentleman and thoroughly understands his business. The price for the engagement here will be 50 cents to $1.50, and the entertainment is well worth it. Theater-goers should respond liberally, as Manager Johnson had to make them a guarantee in order to secure the attraction for Portsmouth people.

For Sale.

Seven building lots on south side of Gallia avenue.

Nine building lots on north side of Eighth street, near carshops.

Two building lots on east side of Prospect street.

One seven-room, brick dwelling house, between Court and Washington on Sixth street.

One twelve-room, brick dwelling house, between Market and Court on Sixth street.

Apply to W. A. Connolley.

19-6t-w3t

QUAIL ON TOAST

In Kentucky for $1.50 per Dozen—Some People Never Satisfied.

The Maysville Evening Bulletin says that quail are selling for $1.50 per dozen in the markets at Maysville. Don't this make your mouth water? And to think, this market might just as well be in New Zealand for all the good it will do lovers of the bird who live north of the Ohio river. Things are not adjusted properly in tish world, anyhow. The people of Kentucky should feel satisfied with carrying the state for Democracy without having quail on toast three times a day.

Special Sermon.

At the First Presbyterian church tomorrow evening the pastor will preach another sermon in the series upon "The Fundamental Principals of Presbyterianism," the special theme being "The Doctrinal System of the Presbyterian Church."

To Sunny California.

Mr. and Mrs. C. B. Stewart were very successful in the sale of their household goods and now think they will be ready to leave Portsmouth by the middle of next week for their new home in California.

Couches at reduced prices at Fuller Bros.

Mistaken Methods.

Plucking catarrh out by the roots the only way to cure it.—Local treatment always harmful.

SURROUNDING catarrh with mystery has hidden many errors. The names under which catarrh passes have also helped to mystify. When catarrh reaches the bronchial tubes it is called "bronchitis"; if it gets to the lungs it is named "consumption"; and in the stomach it is "indigestion."

Dr. Hartman has done more than any other person to remove the mystery from catarrh. Get his books called the "Ills of Life," or "Chronic Catarrh." These books are mailed free, on application to the Pe-ru-na Medicine Co., Columbus, O.

They show the evil results of local treatment, and explain the scientific action of Dr. Hartman's great remedy Pe-ru-na, which has a forty years' record of success. Pe-ru-na makes the system throw off every catarrhal affection; it brings normal action to the nerves and blood. It thus makes healthy membranes and drives out every phase of catarrh.

"I had catarrh for five years," writes Mr. G. W. Shields, McKinney, Texas (box 26). "It got so bad that I could not do a day's word. I was so poor and weak that my physicians could do me no good. Seeing Dr. Hartman's name in the leading papers concerning catarrh induced me to write to him He sent me instructions how to cure it. I got Pe-ru-na and Man-a-lin, and improved more with every bottle I took. My blood was in such a bad condition that I also took one bottle of La-cu-pi-a. I regained my usual weight and all the symptoms of catarrh left me. I recommend Pe-ru-na for all those who suffer from chronic catarrh."

Those who have been cured of serious catarrhal trouble by Pe-ru-na, after everything else has failed, are anxious to help others. Thousands of letters are constantly being received in similar vein to that of Mr. Shields. Men of national fame give Pe-ru-na their endorsement.

Letters addressed to Dr. Hartman, president of the Surgical Hotel, Columbus, O., consulting him about catarrhal troubles, will receive his personal attention and reply without charge.

Ask any druggist for a free Pe-ru-na Almanac for the year 1899.

Paine's Celery Compound

United States Senator Tabor Says That It Should Now Be Used:

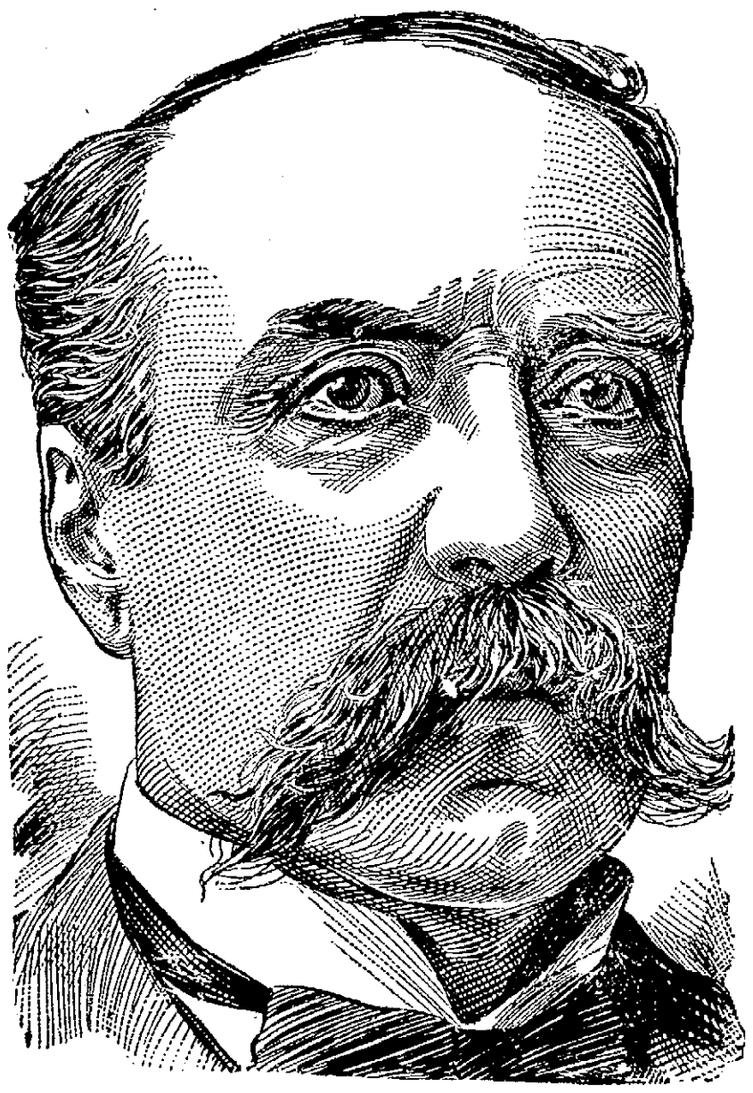

Recent events showed that a camp is more dangerous than a battle. Not only in the army, but in ordinary life, more lives are lost by a heedless disregard of the beginnings of poor health than by all other causes combined.

Dyspepsia or nervousness is absolutely inexcusable now. There is no more reason for a man or woman eating with poor appetite or sleeping poorly or suffering continually from neuralgia or rheumatism today than there is of his or her going without the necessities of life.

Every candid person who has dragged along, under the depressing effects of nerve and brain exhaustion needs to take to heart the words of such unbiased persons as Senator Tabor, who cannot afford to attach their guarantee to anything they have not themselves investigated.

Denver, Col., Sept. 20, 1898.

Messrs. Wells, Richardson & Co., Burlington, Vt.—I heartily recommend your Paine's celery compound.

It is the one remedy which should be widely used. I have used it, and I therefore know whereof I speak. Very truly yours,

N. A. W. TABOR,
Formerly U. S. Senator.

Do you suffer from insomnia? Are you one of those much-to-be-pitied individuals who wrestle with the pillow through the long hours of the night and rise in the morning with haggard features and hollow eyes? If so, take advantage of this greatest of all remedies for restoring strength.

Paine's celery compound calms and equalizes all the nervous issues and induces the body to take on solid flesh.

Nervous debility causes timidity, depression, and lack of confidence in the struggle of life; whereas plenty of nervous force insures self reliance, enterprise and prosperity. In untold number of cases the lack of success can easily be traced to a simple lack of nerve force.

There is no better foundation for permanent good health, or a better preparation for coping with the hard work and taxing strain of life than rich, red, pure blood and plenty of it, acquired by use of Paine's celery compound.

Physicians recognize Paine's celery compound as the one scientific remedy for restoring health and strength to the worn-out system.

GREAT

Suit and Overcoat Values

AT

BURT, PRIDE & HALL'S.

We have placed on sale a splendid line of SUITS and OVERCOATS at prices that must appeal to every man who needs Clothing, for the goods are way beyond anything you have seen for the money.

Drop in and see our New Fall Goods and you'll be convinced the above is a fact.

Burt, Pride & Hall,

103 West Second Street, near Court.

DAN WHITE,

Watches-Clocks-Optical Goods-Diamonds-Jewelry-Silverware

REPAIRING DONE RIGHT.

74 West Second St.

WARDER & HANES,
Corner Clay and Eleventh Sts.

Handle Groceries, fancy and staple, Fresh and Smoked Meats, Country Produce, Brick and Sand and everything that an up-to-date general store should carry.

GET OUR PRICES. WE CAN INTEREST YOU.

Don't Look Shabby.

Take that faded suit or garment to H. Huels and let him dye it. It will look as good as new.

Portsmouth Steam Dye House.

H. HUELS. 71-73 West Third St.

Ninety Nine

People out of a hundred are looking for a tooth brush that will not shed its bristles, but they're hard to find. We've got a tooth brush which we will guarantee for three months. If bristles come out in that time, we'll replace it with a new one. Only 25c, 30c and 35c each. $5.00 wouldn't buy a better one.

Fisher & Streich,

Chillicothe St., Opp. P. O.

GET YOUR

Electric Gas Lighting done and electric wires put in while your building is under construction. It can be done better and cheaper

THEN

Burglar Alarms, Electric Bells, Motors and Dynamos

Of all kinds put in. Private telephone lines put up. Our work is 50 per cent. cheaper than any one else can do it.

Portsmouth Electric Co.,

721 Chillicothe St.

PRACTICAL! New & Beautiful

—ARE THE—

Welsbach Stand Lamps.

DON'T FAIL TO SEE WINDOW DISPLAY!

Prices $3 to $15 Complete.

R. S. Prichard,

222 Chillicothe Street.,

Telephone 662.

Mu Prices

ON LUMBER

Will interest every man in Portsmouth who expects to build or repair houses.

Weather boarding from $8 to $13.
Flooring, pine and poplar from $15 to $25.
Shingles from $1.75 to $2.
Turned columns for porches 75c to $1.25.
Brackets and stair work, store fronts and interior finishing a specialty. Estimates given on all kinds of wood building at

A. W. Ackerman's Planing Mill,

Cor. Thirteenth and C. P. & V. Ry., Portsmouth, Ohio

Fruit Trees, Berry Plants, Shade Trees and Roses.

Buy your stock of reliable parties and then you will meet with no disappointment. Kenyon is an experienced horticulturist and will give you the worth of your money. Parties in town can leave orders at Horn Bros feed store, No 52 Gallia street. Telephone 40, or call at Droege's Grove Place. first house east of Athletic Park.

SAM T. KENYON,

P. O. Address. 681 Gallia Street.

R. R. Time Table.

C. & O. R. R.

East bound.	West bound.
*11:50 a. m.	* 4:50 a. m.
* 2:49 p. m.	* 7:10 a. m.
† 7:15 p. m.	* 2:05 p. m.
*12:00 p. m.	† 2:49 p. m.

O. P. & V. R. R.

Effective March 27, 1898.

Lve. Portsmouth.	Ar. Cincinnati.
*6:00 a. m.	9:55 a. m.
2:00 p. m.	6:00 p. m.
Lve. Cincinnati.	**Ar. Portsmouth**
8:00 a. m.	11:59 a. m.
*4:50 p. m.	8:45 p. m.

*Daily except Sunday.

N. & W. R. R.

North bound	East bound
* 5:15 a. m.	†10:55 a. m.
† 4:42 p. m.	† 3:42 p. m.
†10:28 a. m.	*11:10 p. m.

B. & O. S-W. (Hamden Junction.)

Leave	Arrive
†10:50 a. m.	†10:40 a. m.
† 2:40 p. m.	† 6:05 p. m.

* Daily. † Daily except Sunday.

ON SPAIN'S ARMY

Carlists Are Secretly and Industriously at Work,

INCITING MEN TO REVOLT.

Advantage Taken of the Discontent Over Arrears In Pay.

A MANIFESTO SOON TO BE ISSUED,

In Which Don Carlos Will Declare He No Longer Considers Himself Bound to Show Any Consideration For the Present Dynasty and Government—Butcher Weyler Growing In Favor With Officials, Troops and Populace.

Madrid, Nov. 19.—Great anxiety exists in political and official circles here over the serious state of the army.

It is an open secret that officers of all ranks and the repatriated soldiers are discontented, first at the non-payment of arrears and, then, because they are profoundly mortified at the manner in which the war was conducted, which prevented the army from getting a much desired opportunity of coping with the Americans, as they believed the army would have turned the tide in Spain's favor.

The republicans thus far have not attempted to tamper with the loyalty of the army, but the Carlists are positively trying to do so in Catalonia and Valencia. They announce the impending publication of a manifesto, chiefly addressed to the artillery, declaring that Don Carlos no longer considers himself bound to show any consideration for the present dynasty and government, whose shortcomings and errors have involved the loss of both territory and honor.

Threats of Carlists are now so open that all classes of newspapers denounce their propaganda. The Madrid press sarcastically advises the government to allow itself again to be painfully surprised by the Carlist rising, as it was by the Cuban and Philippine rebellions. General Weyler is regarded by Spanish officers as the most powerful and popular among them. He seems inclined to avoid political intrigues and even shows a disposition to support Senor Sagasta and the queen regent. Neither Marshal Campos nor General Polavieja enjoys equal prestige with the army.

Mysterious Note.

Havana, Nov. 19.—The Spanish evacuation commissioners delivered to the American commissioners a note covering information requested on points affecting the administration of the island. After its receipt, Generals Wade and Butler and Admiral Sampson held a private conference, at the close of which a long cable message was sent to Washington. The strictest reserve is maintained regarding its contents.

Bryan Still Ill.

Lincoln, Neb., Nov. 19.—Colonel William J. Bryan's health does not mend as rapidly as he hoped it would, and on recommendation of his physician, he was granted an additional ten days' leave of absence, which permits him to remain in Lincoln until Dec. 1. Colonel Bryan complains of lack of usual strength and vigor.

Honors to Schley.

Frederick, Md., Nov. 19.—Admiral Schley reached here and will remain until Sunday, visiting his relatives. His coming was the occasion of an immense popular outpouring and ovation. Many houses were elaborately decorated, the church and other bells of the city were rung and thousands gathered at the depot to cheer him. A reception was given in his honor.

Mercedes May Be Saved.

Santiago de Cuba, Nov. 19.—Lieutenant Lucian Young of the Hist reports that it is practicable to raise the former Spanish cruiser Reina Mercedes. He found that she had been sunk by opening her sea valves; that her bottom in other respects is in good condition and that by simply plugging the valves she can be easily pumped dry and raised.

General Gordon Placed.

Washington, Nov. 19.—By direction of the president, Brigadier General William W. Gordon, United States volunteers, who was a member of the Porto Rico evacuation commission, has been assigned to command the Second brigade, First division, First army corps, and ordered to join that command at Macon, Ga.

First Spanish War Pension.

Washington, Nov. 19.—Commissioner Evans of the pension office notified Secretary Alger that Jesse T. Gates of the Second United States artillery, who lost part of his upper lip in the West Indian campaign, has been awarded the first pension on account of the Spanish war.

Early Move to Cuba.

Knoxville, Nov. 19.—The Sixth Virginia has left for Macon. The return of Major General Bates is considered to intimate that not only the First brigade but all of the Second division remaining here is to be included in the early movement to Cuba.

Special low prices on fine extension tables at Fuller Bros.

The sooner a cough or cold is cured without harm to the sufferer the better. Lingering colds are dangerous. Hacking cough is distressing. One Minute Cough Cure quickly cures it. Why suffer when such a cough cure is within reach? It is pleasant to the taste. Fisher Bros. and Wurster Bros

NEVER GIVE UP

An Earnest Appeal to Suffering Men and Women.

Dr. Greene's Nervura Invigorates Mind and Body.

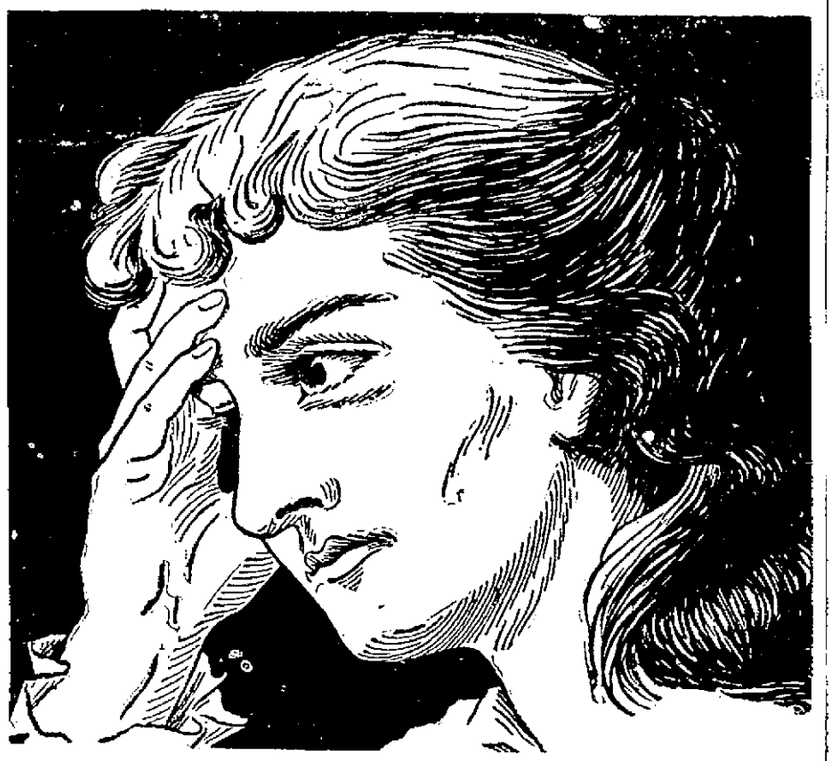

"Hope deferred maketh the heart sick." There is enough sadness in the world to blight the stoutest heart. Struggle as we may, few of us realize our ambitions, and constant defeats make us skeptical and despondent. Did you ever analyze such sentiments? Did you ever compare yourself with some friend who is always cheerful? As a rule, happiness and hopefulness are a condition of mental and physical health, and discouragement and despondency are symptoms of nervous derangement and impaired vitality.

Away with the blues. Suffer no more from weak nerves and physical exhaustion. In Dr. Greene's Nervura science has provided a safe and certain remedy for every disease arising from weakened vitality, poor blood and shattered nerves. Nervous headaches, dyspepsia, melancholy, weakness, tired feeling, nervousness and general indisposition disappear under the magic influence of this wonderful remedy.

If you are uncertain about your case, communicate with Dr. Greene without delay, personally or by letter, at his office, 148 State Street, Chicago, Ill. Every case is given individual attention, and no charge is made for consultation and advice.

Dr. Greene's NERVURA

For the Blood and Nerves.

Marvelous.

The results attained right here at home have been marvelous. Hundreds of your neighbors who have used Wright's Celery Capsules are now well. They cure Kidney, Liver and Stomach trouble, Rheumatism, Constipation and Sick Headaches. Why pay $1.00 every two weeks for a bottle of medicine when you can get treatment at 1 cent a day. Wright's Celery Capsules give 100 days' treatment for $1.00. Easy to take, no bad taste, do not gripe, backed by a bank, to cure you, or refund your money. Sold by Amann's pharmacies.

Handsome Medallion

PICTURES!

Genuine Full Coloring of the Most Popular Subjects, size . . . 13½x11½, only . . .

75c.

Large Size Bust Figures of Famous National Characters, such as Dewey, Sampson, Schley, Etc., only 15c.

Larger ones and better grade for 39c and 50c

Celluloid Photograph Albums,

Size 7½x9¾, only 75c.

Plush Photo Album, contains thirty cabinets and eight cards..... $1.25

Egyptian Seal Bibles..... .....$1.25

AT

Kate Miller's

709 Chillicothe Street.

Sidewalks

Of brick or stone, curbing, grate setting, stone work of all kinds promptly done. Estimates furnished promptly.

W. E. Garrison

Cor. Gay and Eleventh. 333 East Fourth.

MAKE PERFECT MEN

DO NOT DESPAIR! Do not Suffer Longer! The joys and ambitions of life can be restored to you. The very worst cases of Nervous Debility are absolutely cured by **PERFECTO TABLETS.** Give prompt relief to insomnia, failing memory and the waste and drain of vital powers, incurred by indiscretions or excesses of early years. Impart vigor and potency to every function. Brace up the system. Give bloom to the cheeks and lustre to the eyes of young or old. One 500 box renews vital energy. 6 boxes at $2.50 a complete guaranteed cure or money refunded. Can be carried in vest pocket. Sold everywhere, or mailed in plain wrapper on receipt of price by THE PERFECTO CO., Carton Bldg., Chicago, Ill. 50 CENTS

For sale in Portsmouth by Fisher & Streich Sixth and Chillicothe, and Wurster Bros., Second and Court.

Portsmouth!

FAST COMING TO THE FRONT!

It was pronounced by the largest buyers of Furniture that the Wait Furniture Co.'s goods were equal in finish and construction to any made in Grand Rapids and at least from 10 to 15 per cent less —in price.—

DURING THE HOLIDAYS A

SPECIAL SALE

Will be on at F. C. Daehler's Market Street Furniture Store

—OF—

BED ROOM SUITS,
SIDEBOARDS,
CHIFFONIERS and
HOME MADE FURNITURE

At a Saving of 15 Per Cent.

F. C. Daehler's

Market Street.

Our Shoes Eclipse All Others

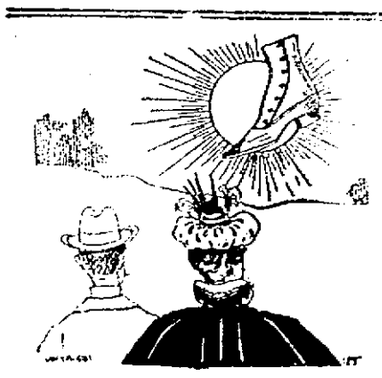

In manufacture, in leather, in shape, in fit and in price, our Shoes are Unequaled. We are not in the shoe business for a few years, but are in it for life. We must sell the best, to keep your trade, and we do sell the best. Money cannot buy more stylish, elegant, or worthy Shoes than the ones we sell.

WEBER'S

101 West Second St.

Wm. Brent was the lucky purchaser who received the $4 00 cash Saturday night. The same amount given away this week.

ASK PROTECTION.

Foreign Residents of Iloilo Becoming Alarmed.

CITY SURROUNDED BY REBELS.

Fears Expressed That the Savage Hordes May Take Advantage of Uncle Sam's Helplessness and Storm and Loot the Town—Admiral Dewey Reports to the Navy Department on Critical Situation.

Washington, Nov. 19. — Admiral Dewey, some time ago, sent the warships Charleston and Concord south of Manilla to ascertain the truth of the reports of insurgent activity in that direction. He has cabled the war department the following:

"Charleston and Concord arrived from Iloilo. Glass reports that the entire island of Panay is in possession of insurgents except Iloilo, which is defended by 800 Spanish troops. All foreign citizens there are for American protection. The island of Negros has declared independence and desires American protectorate."

The Spaniards can be left to take care of themselves, but the foreign residents at Iloilo are differently regarded. The difficulty in the situation is, that with the best intentions to intervene to protect the Europeans and other foreigners and to save the city of Iloilo, the second in importance in the Philippine group, from looting, the United States forces appear to be estopped, under the rules of war, from moving from their positions. Such is the construction placed upon the clause in the protocol relating to a suspension of hostilities.

The immediate effect of this state of affairs may be to hasten action in the Paris conference for it is only by the termination of that tribunal that the United States can come to the relief of the beleaguered Spaniards at Iloilo, and at other points.

Was a Famous Financier.

Philadelphia, Nov. 19. — Lindley Smith, 83, who was prominent in Philadelphia financial circles, is dead. He was active during the war in promoting the financial interests of the government, and when Grant was elected president the first time he offered Mr. Smith the secretaryship of the treasury, but the offer was declined.

Set Their Tongues Wagging.

Berlin, Nov. 19.—The news that Emperor William is to return home by a roundabout route, without touching at Vienna or Berlin, has created a sensation in political circles, as it is interpreted as being a confirmation of the recent indications that the relations between Germany and Austria are less friendly than they have been.

NOTICE TO CONTRACTORS.

Hospital Board Wants Bids on Improvement at City Hospital.

The city hospital board invites bids on the following described repairs:

Cellar and foundation walls to be repaired and properly rebuilt where needed, cement to be used in stone work; old sills to be removed and replaced by new ones, 6x6; old joists for floors to be removed and replaced by new ones, 2x10, placed sixteen inches, from center to center.

Old doors and frames to be removed and replaced by new ones, four in number, doors to be O. G. 1⅜, 2 feet, 8 inches by 6 feet, 8 inches; old windows, four in number, to be reframed and one new one furnished, in two pane sash, 12x26 lights; old studding repaired, or replaced if necessary.

New floor to be put in room 16x16, first class yellow pine; old lath and plaster to be removed from walls and ceilings.

Fire-place to be furnished and built in old chimney; new base-board, 8x⅞, throughout entire building.

Brick floor to be removed from west end of porch and foundation made on line with old one for room 10x16; joist for new room 10x2, sills 6x6, studding 4x2, joist and studding to be placed 16 inches from center to center, and floored with No. 1 pine flooring.

The entire building, both old and new, to be covered with sheeting paper fastened on studding, then covered with No. 1 five-inch weatherboarding, 3¾ inches to the weather, and furnished inside with lath and plaster, good three-coat work, two rough coats and skimmed.

Entire building, both inside and out, painted—three coats—with best lead outside and filled and two coats of varnish inside.

Bidders to furnish all material and give bond for completion of contract within thirty days from time of receiving award.

Board reserves right to reject any or all bids. Bids for part of work not taken; estimates wanted for job complete.

All bids to be sealed and given to Mr. Geo. Fisher, Sixth and Chillicothe streets. All bids to be in by Monday, November 21st, at 12 m.

CHAS. GLIDDEN,
President Hospital Board.

Nov. 15th, A. D. 1898.

Constipation prevents the body from ridding itself of waste matter. De Witt's Little Early Risers will remove the trouble and cure Sick Headache, Bilousness, Inactive Liver and clear the Complexion. Small, sugar-coated, don't gripe or cause nausea. Fisher Bros. and Wurster Bros.

NERVES must be fed on pure, rich blood. Hood's Sarsaparilla is the best nerve tonic. By enriching the blood it makes the nerves **STRONG.**

All That's Needed

No soap, no soda, no borax, no ammonia—nothing but water is needed to make things white and bright and beautifully clean with

GOLD DUST Washing Powder.

It cleans everything quickly, cheaply, thoroughly. Sold everywhere. Largest package—greatest economy.

THE N. K. FAIRBANK COMPANY,
Chicago. St. Louis. New York. Boston. Philadelphia.

AL WAYS In the Lead.

Prunes. New Mince Meat, 2 cans for 15c.

Bremner's Wafers, something new and elegant.

This year's Canned Goods, a big line.

Central Grocery Co.

Satisfaction!

"Other Pebbles on the Beach Not to Be Rolled!"

Everybody Knows or Should Know that

SEEBOHM

Always Has Sold the Finest

Chocolates & Bon-Bons

in the city—any report to the contrary.

YOU CAN NOW SECURE

Hick's World Famous Almanac

...FREE GRATIS...

from the same man who is most always in the "push."

We Will Look Around!

Then They Come Back to CLEMENS BROS. for Their UNDERWEAR. They say we have the best goods for the least money—small store, but plenty of goods—quick sales and small profits.

You Can't Fool the People!

They Know a Good Article When They See It!

CLEMENS BROS. is the right place—a great place to save money.

We Can Beat the World

in Children's Union Suits at 25c. Look at them. If they don't suit, don't buy them. In Stockings and Socks we will challenge any big store. Buy now before the good things are all gone.

CLEMENS BROS.,

305 Chill. St. Near Third.

Feed, Lime, Cement

East End Feed Store,

CHAS. NAGEL,

MANAGER.

581 Gallia St., Phone 224.

Low Price, prompt Delivery.

J. R. PENNINGTON,

DENTIST.

My prices are satisfactory. All work guaranteed. PAINLESS EXTRACTION. Office over Adams Express, 112 West Second Street.

The Beer

—OF THE—

Portsmouth

Brewing and Ice Company

Is brewed with the greatest of care from excellent material, and is guaranteed as good as any beer in the United States. Let us all pull together, support Home Industry, and keep our money at home. With such sentiments properly carried out, our city will prosper as it never prospered before.

J. Esselborn,
President.

O. Knorr,
Secretary.

Lumber!

Call at 490 Gallia if you desire low prices on rough and dressed lumber, mill work, doors, sash, etc., etc. Our Goods are the best to be had, our prices the lowest. Give us a call.

The Portsmouth Planing Mill Co.,

Cor. Gallia and Campbell ave

Portsmouth, - Ohio.

GEO. PFEIFFER,

Undertaker and Funeral Director

Embalming,
Metalic Flowers
For Grave Decorations

Eighth and Chillicothe. Phone 211.

NEW MACHINE SHOP

We are prepared to do all kinds of

STOVE, MACHINE and BRASS CASTING.

All Kinds of General Repair Work Promptly Done.

McCOY & Heid,

Cor. Thirteenth and Chillicothe.

A. D. CAMPBELL, M. D

Office and Residence 237 East 4th.

Hours.
8 to 9 a. m.
1 to 3 p. m.
7 to 8 p. m.
Telephone 2 on 261.

Dr. F. M. Edwards,

Physician and Surgeon.

Office and residence Dr. Slagle's old place, 708 and 710 John street. Glasses adjusted perfectly. Phone No. 229. Office hours 8 to 9 a. m., 12 to 2 p. m., 6 to 9 p m.

J. S. Cochran, M. D.

Office, No. 80 West Second Street. Formerly Dr. Lottridge's office.

GEO. M. OSBORN

Attorney-at-Law,

Room 7, Dumarin Block, Portsmouth.

BOYS IN BLUE

Each About Four Dollars Ahead on Clothing.

They Will Make the Entertainment at Opera House an Interesting Affair —They Get Their Money Today.

Here is an article taken from the Ohio State Journal that will be of great importance to all members of the Fourth O. V. I.: "Through a new order issued to the Fourth Ohio. the boys will be winners to the amount of about $4 each. The order raised the price of clothing issued to the men subsequent to July first. As they used but little new clothing after that time, they have about $25 per capita remaining to their credit, which will be paid them when they are mustered out. The new order will make a vast amount of extra work for the captains, as they had their books made up under the old price list. This will give the boys considerable extra money which they were not looking for."

The last rehearsal for the entertainment for the benefit of the Free Kindergarten will be held tonight at the Grand opera house, at 7 o'clock. Let every member of Co. H turn out and do their best in giving one of the best entertainments of the season. The entertainment will be an exact reproduction of camp life in Porto Rico, with real, live Porto Ricans, showing the life they live in that far-away island.

Winter and Reinert have received orders to report at Columbus for duty, as mentioned in yesterday's Times. They should be mustered out with the rest of the company, as they were merely on detached duty and have performed their duty in such a manner that they should be excused from further services. Neither of these two boys is any too well and Capt. Smith should see that they remain here.

The money to pay Co. H was shipped through the Adams Express Co. from Chicago, addressed to Major B. B. Ray, who is the paymaster. There is $2,498.25 to be distributed among the boys, and every cent of it will be spent right here at home.

The Capital clothing store of Columbus has on exhibition in its windows a number of the curious relics trought from Porto Rico by Capt. Donavon.

Many members of Co. H had the honor of shaking hands with Admiral Schley while at San Juan and of inspecting his flag-ship Newark, which was in the harbor at that time.

Harry Donaldson is reported slightly improved today. Sergeant Foster is also reported as much improved.

COURT HOUSE.

A new case was filed this morning in which Mrs. Caroline Violet is plaintiff and Fred and Caroline Brisker are defendants. The petition is to recover a balance of $161.00 on a promissory note.

MARRIAGE LICENSE.

A marriage license was issued this morning to Edward Lambo and Catherine Heip, both of Buena Vista.

PROBATE COURT.

The assignee of the Citizens' Savings bank filed exceptions to desperate claims.

Application made for appointment of guardians for Joseph S. Frances and Isabella Dodge.

THREATENED TO ASSAULT.

Transcript Filed Against Josie Billings in Probate Court.

A transcript was filed this morning from the court of 'Squire J. G. Basham, of Porter township, in which the prosecuting witness, one Laura Evans, charges that Josie Billings threatened to do her up, smash her mouth, break her neck, etc. Josie was arraigned before 'Squire Basham. She plead not guilty and was bound over to higher court, after hearing the evidence.

They Are Delicious.

Have you sampled any of Jacob Pfau's cakes, made by his imported French baker? If not, try them. You will find them in all the leading groceries. Ask for them, they are delicious. 12-tf.

Salvation Army.

Barracks located at 114 Market street. Holiness meeting at 10:30 a. m.; free-and-easy at 3 p. m.; great battle for souls at 7:45 p. m. Frank T. Bennett, Captain.

The cheapest bedroom suits in Portsmouth at Fuller Bros. 15-5t

Notice.

Exchange Lehman's red printed premium cards before January 1st.

Roast Pig lunch at Jacob Findeis' tonight.

Among the Sick.

Mr. W. K. Thompson is confined to bed with la grippe.

Hossenpfeffer at the Acme tonight. 19-3t

THE WEATHER PROPHET.

Ohio—Cloudy, cooler tonight. Sunday fair.

"The Way to a Man's Heart."

Nothing is too good for Mr. and Mrs. W. K. Thompson's boarders, so they recently secured a professional cook from Cincinnati to cater to the appetites of the dozen or more bachelors and others who take their meals at this home-like boarding place. In the spring Mr. and Mrs. Thompson expect to move into the Maklem residence next door to their present home. and then will be able to take more roomers as well as boarders than they can at present accommodate.

To the Public.

Watch for Jacob Pfau's wagon on Tuesdays and Thursdays and try his fine doughnuts made by his imported baker. Telephone 564. 17-4t

Remember the Poor.

Thanksgiving donations of fruit, cereals and other eatables will be brought to the Sunday school of the First Baptist church tomorrow and used as decorations and later distributed among the poor of the church. A pulpit, for instance, will be built of sacks of flour and meal and pumpkins. Corn yet on the stalk and otherwise will be chief among the great variety of donations expected.

We send baking powder to Jackson county every week. It must be good. Try 5 or 10 cents' worth. We are always ready to refund the money if it is not satisfactory.
15-5t FISHER & STREICH.

Meeting of the P. R. C.

As the Portsmouth Reading club has held no meeting for the past month, it is hoped the members will plan to attend the meeting next Tuesday evening at the residence of Captain and Mrs. N. W. Evans, with Mrs. Frances Helfenstein and sister, Miss Thyrza Spry, as hostesses of the occaison.

Roy McElhaney has the finest equipped bath in the city. It has been thoroughly remodeled for winter use.

Two Hundred and Ten Costumes.

Scohol children are busy and interested today in getting ready their red, white and blue costumes for the living flag exercise next Monday and Tuesday evenings, at the "Day in Camp" entertainment.

Beautiful Holiday Goods.

A nice line of holiday presents can be seen at Edw. E. Coriell's, the jeweler, 412 Chillicothe street. 16-4t

Attention! Modern Woodmen.

All Woodmen are requested to meet at their hall in the Damarin building Sunday, Nov. 20 at 9:30 A. M. standard time, to attend services at First Baptist church. Be prompt. Visiting neighbors welcome.

Don't fail to attend our grand illumination Saturday night. Thousands of lamps, all sizes and shades, will be burning at one time.
15-5t E. L. GATES & CO.

A Birthday Party.

Among the afternoon's pleasures was a birthday celebration at the residence of Mr. and Mrs. P. E. Selby, in honor of the fifth birthday anniversay of their little son, Ray.

Stahler Bros. have the only line of buggy robes and horse blankets in the city.

SPECIAL OFFERING

— IN —

UNDERWEAR!

A lot of Children's Natural Grey Underwear which we wish to close out and have put prices . . . on them that will make them go quick . . .

Size 16 Vests at..... 5c
" 18-20 " and Drawers.. 10c
" 26-28 " " ...20c
" 30-32-34 " " ...25c

A few broken lots of Children's all wool Scarlet Pants, worth 50c, for 25c.
Misses' Grey Fleeced Jersey Vests 18c.

Ladies' Odd Pants—no vests—to close cheap.

Ladies' Grey Natural Ribbed Fleeced Pants, regular 25c quality, to close, at 20c a pair.

Ladies' All Wool White Jersey Pants, were $1, to close, 50c.

Ladies' All Wool Grey Jersey Pants, were $1, to close, 75c.

Men's Natural Wool Shirts and Drawers!

Our regular $1.00 quality, in all sizes, we offer to close at 75c. These are splendid, well made, full sized, warm goods and a rare bargain.

Men's 50c Underwear in 3 qualities of extra high grade—fleeced, camel's hair and balbriggan.

Special for Saturday Only.

40 doz. Ladies' heavy fleeced, Jersey ribbed, Vests and Pants, seconds of the regular 25c goods, we offer at 20c each. They will only be sold on Saturday, Nov. 20th.

G. W. Anderson & Sons.

SECOND STREET.

Just Received!

—A FRESH LOT OF—

Sparrow's Fine Chocolates.

WE ALSO HAVE

Lowney's Fine Chocolates!

A Complete Stock of Medium Grade CANDIES and CIGARS.

W. J. Pummell,

79 West Second Street.

Hot Water

Steam and Gas Fitting. Work done promptly and satisfaction guaranteed.

Wm Burt

OUR FALL LINE OF....

MILLINERY

Is Here.

Don't think of buying your outfit until you see the beautiful shapes we are making.

Our Prices Are Always the Lowest.

Mrs. M. Weichens,

207 Chillicothe Street.

Fur Collarettes

And Fur Scarfs.

New line just received in all shapes and shades at astonishing low prices.

Black imitation Seal Collarettes at $1.50.

Black imitation Seal Chinchilla edged Collarettes at $2.75.

Good Electric Seal bottom and Persian yoke Collarettes, satin lined, the biggest bargain of the season, and only a limited amount of them at $5.00.

Electric Seal Yoke Chinchilla Collar and Skirt silk lined for $5.00.

Star shaped China Seal Yoke and imitation Stone Marten, collar and bottom satin lined, for $5.00.

All Electric Seal Tab Collarette with six tails at $6.50.

Collarettes with Marten, Mufion, Krimmer, Persian, Astrakhan combinations at prices never so low.

New Woolen Waists.

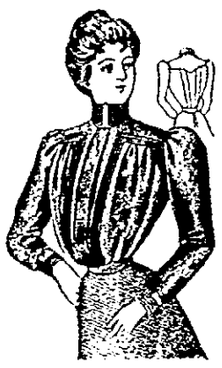

Come and see them and you will not try to make it. Waists at $1.00, $1.25, $1.50, $1.75, up to $2.50. One handsome, then the other, in shades of Blue, Black, Brown, Red and Green.

Parisian Cloak and Dry Goods Co..

75 West Second Street.

—ANOTHER—

MASS OF VALUES

. . . FOR . . .

Friday and Saturday.

1500 yds 36 in. Unbleached Muslin, regular 5c quality, at .....3¾c yd

1000 yds 36 in. Bleached Muslin, heavier than Lonsdale, at .....5½c yd

5 pcs Plaid Dress Goods, fast colors.....5c yd

10 doz. Men's Wool Hose, regular 15c quality....10c pair

Ladies' Wool Hose, regular 20c quality.....15c pair

60 in. Bleached Table Linen, worth 40c yd, at.....25c yd

50 in. Red Table Linen at.....18c yd

Men's Unlaundered White Shirts, regular 75c quality, at.....49c each

12 doz. Ladies' Corsets, regular 50c quality, at.....39c

Ladies' Extra Heavy Fleece Lined Hose, regular 20c quality, at.....10c pair

Beautiful Patterns in Floor Oil Cloth. Big Assortment at the Lowest Prices in the City.

STEAHLY BROS.

313 Chillicothe St, Bet. Third and Fourth.

GRAND OPERA HOUSE.

Thanksgiving, Nov. 24.

MATINEE 2:30—NIGHT 8:15.

Beautiful Production of the Great Original Emotional Melodrama

"A Guilty Mother"

The Greatest Matinee Play Ever Written.

A Magnificent Scenic Attraction Interpreted by a Superb Cast of Twenty Well Known Players.

Come and See...

The Thames by Moonlight.
London Illuminated, Oakley Towers.
Great Storm Scene.
Oakley Towers Falling in Ruins.
The Thrilling Rescue.

And the "MYSTERIOUS MIRROR," the most wonderful scene ever presented in Melodrama.

Last Season "A GUILTY MOTHER" was seen by more ladies than any other play in America.

Prices Matinee: 25c and 50c—Night: 25, 35, 50, 75c and $1.00.

GRAND Opera House! ONE NIGHT. Nov. 23.

Special Engagement of.... *The Valentine Stock Co.*

PRESENTING

HENRY GUY CARLETON'S

Beautiful Society Comedy.

The... Butterflies!

Prices: 25, 35, 50 & 75c.

Seats Now on Sale